WEATHER FORECASTS

Victoria and Vicinity.—Winds mostly southerly, partly cloudy with showers.

Lower Mainland.—Light to moderate winds, mostly cloudy with occasional rains.

The Daily Colonist.

(ESTABLISHED 1858)

COLONIST TELEPHONES

Business Office..... 11
Circulation..... 12
Job Printing..... 197
Editorial Rooms..... 80

NO. 267--FIFTY-SIXTH YEAR | VICTORIA, VANCOUVER ISLAND, BRITISH COLUMBIA, TUESDAY, OCTOBER 20, 1914 | FOURTEEN PAGES

ORDERS ISSUED FOR RECRUITING

Additional Canadian Forces for Service at Front Will Be Organized Immediately—Fourteen Battalions.

QUOTAS ARE SPECIFIED FOR EACH PROVINCE

Men to Be Sent Forward in Detachments of Ten Thousand—Sir Robert Borden Makes Official Statement.

OTTAWA, Oct. 19.—In accordance with Sir Robert Borden's statement, issued last night, the following details of the apportioned quotas of infantry by divisions and districts and Provinces have been furnished by the Acting Minister of Militia, the Hon. J. D. Hazen:

Divisional areas—First, Southern Ontario, one battalion. Second, Western Ontario, two battalions. Third, Eastern, Ontario, one battalion. Fourth, Southern Quebec, two battalions. Fifth, Northern Quebec, one battalion. Sixth, Maritime Provinces, two battalions.

The Quebec quota includes the French-Canadian battalion already authorized.

No. 10.—Manitoba and Saskatchewan, two battalions. No. 11.—British Columbia, two battalions. No. 12.—Alberta, one battalion.

Total battalions, 14, with 16,000 men.

Immediate Recruiting

With the object of losing no time in the enlistment and equipment of Canada's further expeditionary forces, orders went out today for immediate recruiting in all the divisional areas of the Canadian militia.

Each military division and each Province is to furnish its quota as given above. Divisional headquarters are to be at London, Toronto, Kingston, Montreal, Quebec, Halifax, Winnipeg, Calgary and Victoria. While New Brunswick is not the headquarters of a division, recruiting will also be carried on there, probably at St. John.

In its practical analysis, the Government's plan means that inside of a year, perhaps in less time, 100,000 Canadians will be under arms, and that they will be sent across the Atlantic constantly but gradually. The installments will number 10,000 each. It will be observed that this is somewhat of a change from the recently announced plan of dispatching the second contingent of 22,000. It is estimated that by the first of the year there will be 30,000 men on the payroll of the Canadian army, and that the daily war bill of the Dominion, which is now about $60,000 a day, will be more than $100,000 a day.

There are now 33,000 Canadians in England, 1,000 at Bermuda, 3,000 on guard in Canada, the complements of the Niobe, Rainbow, Canada and two submarines, and 30,000 to be raised.

The lowest pay is $1.10 a day, the rate of privates. Colonels get $6.50 per day.

Cost of Equipment

It is estimated that the equipment of each soldier, from bayonet to boots, with Summer and Winter kit, costs $300. The force which has left has cost $10,000,000, and that which is being raised will cost about $9,000,000.

The Hon. Col. Hughes is expected to make but a short visit in England, and to spend little more than a week on the firing line in France, observing operations. He will be back in Canada near the end of the month to take a hand in dispatching the second contingent.

The $50,000,000 which was voted by the extra session in August is becoming exhausted. There is not enough of

Continued on Page 2, Col. 3

BOMBARDING CATTARO

Shells Thrown at Austrian Fortifications by Cannon on Mount Lovchen and by Warships

MILAN, Oct. 19.—Operations against the fortified area of Cattaro have now begun in earnest, and for the first time in the course of a rather protracted siege there is a real prospect of the Montenegrins' success. Their lack of artillery is now remedied, guns having been dragged up the precipitous paths which alone give access to the crest of Lovchen, and a vigorous bombardment has been begun by land and sea.

According to a telegram from San Giovinni di Medua, the Allied fleets during the early days of the week did not fire a shot, but contented themselves with scouring the Adriatic in search of vessels carrying contraband. On Wednesday they resumed the bombardment for a few hours, but serious operations were not begun till Thursday evening, when forty warships attacked the outer ring of forts. The forts replied vigorously, while the new guns at Lovchen flung a hail of projectiles on the Austrian positions. The bombardment continued all night, apparently without result.

The number of warships mentioned as engaged is obviously much exaggerated unless it includes torpedo craft, which could, of course, take no part in the bombardment of fortresses possessing guns of even moderate range.

On Wednesday a wireless message was received announcing that Austrian torpedo craft were cruising along the Dalmatian Coast watching for an opportunity to carry out a surprise attack on the Allied squadron. Six French vessels were detached to engage them and came up with the Austrian vessels. The latter steamed to sea at full speed and managed to elude their pursuers, except one torpedo boat, which, when cut off resisted courageously with her feeble guns. None of her shots did damage to the French ships. She was struck many times by heavy projectiles, and sank with all hands.

German Destroyers Sunk by British Flotilla Off Dutch Coast

CAPTAIN CECIL H FOX
Former Commander of H.M.S. "Amphion", Whose Destroyer Flotilla Sunk Four German Destroyers off the Dutch Coast Saturday. His Flagship is the "Undaunted"

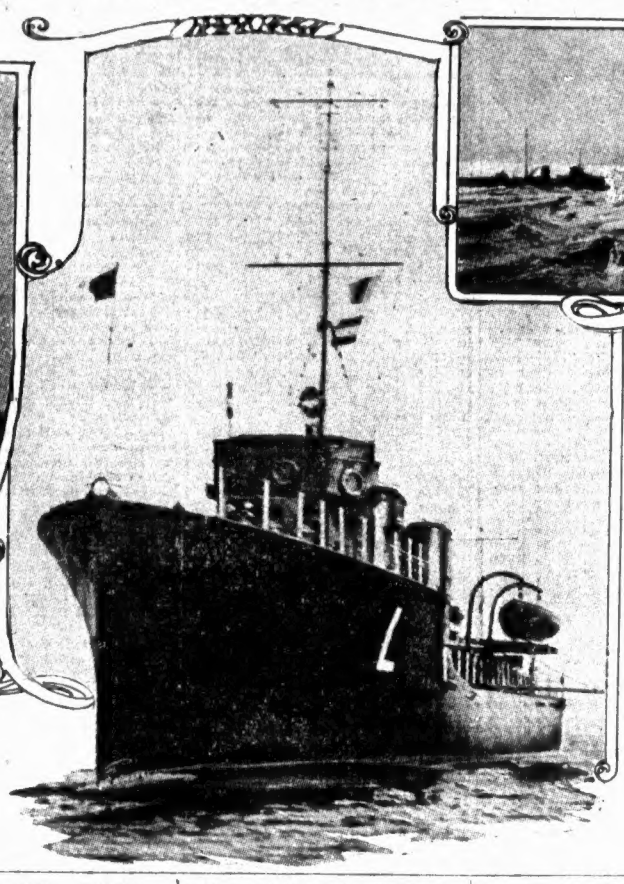

Great Britain's Latest Type of Destroyer, the "L" Class, Four of Which Comprise the Flotilla Under the Command of Captain Fox

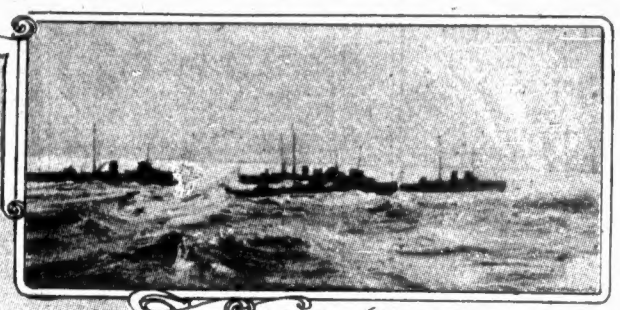

A Flotilla of Four German Destroyers Steaming in a Heavy Sea

MANY BELGIANS ARE IN EXILE

People of Unhappy Country Flee in Terror From Uncivilized Hordes of Germany—Multitudes Starve at Home.

LONDON, Oct. 19.—Belgium today is a nation in exile. From the blackened ruins left in the wake of the German armies between 300,000 and 400,000 persons have fled into Holland. Equal numbers have flocked southward into France, while more than 100,000 have arrived on English shores and thousands more are pouring across the Channel daily. Thus, the burden of the tragedy is falling upon Holland, England and France.

While the eventual repatriation of the refugees or their absorption into the populations of other countries looms on the horizon as one of the greatest problems in modern European history, the question of today is the care of exiles and the feeding of the millions of persons remaining in Belgium, whose industries are paralyzed. A member of the British relief committee speaking today of the situation, said:

"This business alone would be sufficient to tax the energies of the Government and the country, even if we did not have a war on our hands."

Eight hundred Belgians slept on the floors of public buildings in London last night. Many of them were people of refinement, accustomed to the luxuries of life. The hospitality of the people of Folkestone and Dover is being taxed to the limit, while the coast town of Deal is swamped under a wave of refugees, who are coming in on schooners, trawlers and sailing vessels, half-starved, and with their nerves wrecked from terror and the privations they have undergone. A merchant piloted a sloop across the Straits of Dover from Ostend with forty persons on board. They spent two days and nights on the craft without food and in a heavy sea.

London streets and parks are full of the Belgian officers and soldiers, some of whom have been wounded. Others among them became separated from their commands and joined the exodus of refugees. The British legation has been instructed to order all the able-bodied men to rejoin the army.

The principal Brussels newspaper, The Independence Belge, begins publication in London on Wednesday. Its editor says that the Belgians fleeing from their country will never return if it remains under German rule.

A large proportion of the exiles are looking forward to making their homes in the United States when they can obtain funds to go there.

WERE RESHAPING EUROPE

Kaiser and Chancellor Felt Quite Confident of Success About Beginning of This Month

LONDON, Oct. 19.—German newspapers print the following extract from a letter written October 3 by the burgomaster of Weimar, who is a reserve officer:

"The Emperor was with us yesterday. What he said had such a cheerful ring that it made us so happy that I should like the impression to reach Weimar too. He ended with the words: 'Well, boys, before the leaves fall from the trees here, we shall all be back in the dear Fatherland.' The words are a symptom of the absolute confidence of the Emperor in the victory of German arms. This afternoon the Imperial Chancellor was also in our village to visit his son, who is serving with the Breslau body of cuirassiers. I saw the Chancellor standing for a long time in the road. He was extremely cheerful, and the hints he gave about the future shaping of Europe was based upon the assumption, as a matter of course, that Germany's victory would be complete."

Struck by Typhoon

TOKIO, Oct. 19.—It is announced that a typhoon has struck Kiau Chau, destroying the landing pier. Twenty Japanese sailors were drowned.

TRADING WITH ENEMY

Amendments to Former Proclamations Add Insurance and Reinsurance to Prohibitions

OTTAWA, Oct. 19.—Amendments to the two royal proclamations issued respecting trading with the enemy have been made and are published this week by the Government. They relate chiefly to the making of insurance or re-insurance contracts with the enemy or for his benefit.

It is forbidden to make or enter into marine, life or other policy or contract of insurance or re-insurance, with or for the benefit of an enemy, to accept from or give effect to any insurance or any risk arising under any policy entered into for the benefit of an enemy before the outbreak of war, and in particular as regards contracts of re-insurance current at the outbreak of war in which the enemy is interested; to cede or to accept from him any risk arising from the policy of insurance entered into after the outbreak of war.

When the enemy has a branch locally situated in British, Allied or neutral territory, carrying on an insurance or re-insurance business, transactions of such branch will be considered transactions with the enemy.

RUSSIANS MASS FOR STRUGGLE

Three Million Men Said to Be Assembled to Meet German-Austrian Attack—Russians Gain Advantage.

ROME, Oct. 19.—The Russians are sending tremendous numbers of reinforcements to the front, and the armies now opposing the Germans in the long battle line from the Baltic to the Carpathians number 3,000,000, and will soon be increased to 4,000,000, says a dispatch from Petrograd.

The German advance has been halted, and the Russians have assumed the offensive. The Russians now hold important fortified positions, and are waiting the right moment for a general offensive movement.

Fierce Fighting

LONDON, Oct. 20.—"Fierce fighting has been in progress since yesterday west of Warsaw," according to a dispatch to The Times from Petrograd, dated Monday, which continues:

"The Russian columns have resolutely hurled back the Germans towards their main positions on the line of Skiernewic, Rielce and Sandomir.

"No details have reached the War Office concerning this fighting, but the correspondents at the front give descriptions of the duels and tell of the capture of large numbers of prisoners, including many Saxons. They add that the Germans are exhausted and starving."

Continued on Page 9, Col. 3

TRIUMPH DAMAGED

German Report States That British Battleship Suffered From Howitzer Fire at Tsing Tau

WASHINGTON, Oct. 19.—Shell fire from howitzers in the German fortress of Tsing Tau has heavily damaged the British battleship Triumph and compelled her to withdraw from the British-Japanese bombarding fleet, according to a statement issued tonight by the German Embassy, based on dispatches from the Far East by way of San Francisco.

No details were given in the dispatches, and the date of the incident was not mentioned. Embassy officials thought the damage to the bombarding fleet was inflicted yesterday. They discredited reports that the Tsing Tau garrison was preparing to capitulate.

TRANSPORT WORK PROVES TEDIOUS

Task of Conveying Equipment of Canadian Troops From Plymouth to Salisbury Plain Not Completed.

LONDON, Oct. 19.—The end of the long chain of transports from Plymouth, despite five days and nights of strenuous work, has not yet reached Salisbury Plain. An illustration of the work involved in shipping such a quantity of men and material is furnished by the fact that the contents of the fourteenth transport only reached their quarters yesterday.

Two deaths are reported in the Canadian contingent. Private W. H. Harley, C Company, 14th Battalion, Montreal, died suddenly today during the journey to Salisbury, his death being probably due to heart failure, while Private James Nichols, a reservist of the West Yorkshire Regiment, traveling home with the contingent aboard the Ivernia, died on the 14th, his death being due to natural causes.

Hon. Colonel Sam Hughes visited the camp yesterday.

General Alderson, appointed by the War Office to command the Canadian contingent, took up his quarters today.

The weather continues perfect, everyone being in the best of spirits.

The first Canadian newspapers since September 9 reached here today, the newspaper mail being held up owing to military necessity.

Nearly All Men in Camp

SALISBURY PLAIN, Eng., Oct. 19, via London—Except for a few detachments working with the supply and horse transport trains, all the Canadians have arrived at their four camps scattered over Salisbury Plain.

The early arrivals, who have completed their camp-making, amused themselves today by playing baseball and football. Among the players there appeared a surprising number of sweaters bearing the winged foot emblem of the New York Athletic Club. One of these sweater wearers said that patriotic Britons residing in New York had equipped and sent to Canada more than 2,000 recruits, who are now with the Canadian contingent.

Continued on Page 2, Col. 5

"THE SOLDIERS OF THE KING"
Are in the fighting line.

THE SUBJECTS OF THE KING
Are in the giving line.

WHERE ARE YOU?
If your name is not already on the list place it there today.

IT IS YOUR SIMPLE DUTY

The sailors and soldiers of the Empire are doing theirs.

Mail your cheque or P. O. order to

THE VICTORIA PATRIOTIC AID SOCIETY
Cor. of Fort and Broad Sts.

FLOATING HOSPITAL

German Steamer Brought Into Yarmouth Roads by Cruiser Had Wireless Installation

LONDON, Oct. 19.—The German steamer Ophelia, from Hamburg, was brought into Yarmouth Roads today by a British cruiser from the North Sea. She was flying a Red Cross flag, and was found to have a wireless installation, which was dismantled. The vessel was fitted with 100 beds and the complete equipment of a floating hospital. The German flag has been kept flying from her stern, and it is said she will not be detained long.

This would seem to dispose of the report current earlier in the day that a German vessel had been sunk because she was engaged in mine laying.

German Vessels Watched

PARIS, Oct. 19.—A dispatch to the Havas Agency from Barcelona says that La Publicidad, of Barcelona, prints a dispatch from Gibraltar, which says that the British are watching a number of German vessels which took refuge in neutral ports before the war laden with provisions and coal with which to supply German steamers transformed into auxiliary cruisers.

MUCH HAMPERED BY BAD ROADS

German Forces in Poland Find Difficulty in Keeping Up Communication With Their Source of Supplies.

PETROGRAD, Oct. 19.—Fighting continues along the front of the Vistula and San Rivers to the Carpathians, and the situation in general remains unchanged. The Germans have not anywhere yet succeeded in forcing the passage of the Vistula, but persist in their attempts. Farther south, on the San, the Austrians have suffered a reverse, and have been beaten back. On the extreme south front the Austrians have again lost heavily.

The Germans operating to the west of the Vistula have begun to feel seriously the long distances and the impracticable country which separates the irregular fighting front from their nearest base. The Autumn rains have been turning Poland behind them into a quagmire. Russian aviators, who have thoroughly reconnoitered the rear of the German lines, report that the roads are lined with dead horses and, disabled motor vehicles. The Germans are already so short of transport that they are commandeering every sort of beast still left in the region.

Presumably, also, they have found it necessary to strengthen their guard along the lines of communication, for the peasantry over this enormous area of country are carrying on a guerilla war.

Continued on Page 2, Col. 4

SWIMMING COLLARS

Admiralty Takes Precaution on Account of Crews Whose Vessels May Be Wrecked by Submarines

LONDON, Oct. 19.—That the Admiralty is fully alive to the necessity of providing a means for the crews of warships that strike mines or are torpedoed by submarines to escape drowning, since other warships are prohibited going to their assistance, is shown by the announcement today that the Admiralty is arranging for a general supply of swimming collars to be distributed to the officers and men of the fleet.

The men are instructed that the collars shall be carried on their persons when they are awake, and kept inflated and near each individual when he is asleep.

CRUISERS IN BATTLE

Report Taken to Havana by Crew of American Schooner—Contest Apparently Indecisive

HAVANA, Oct. 19.—A battle between a German cruiser, apparently the Karlsruhe, and a British cruiser somewhat similar in size, is reported by the American schooner Fannie Prescott, which arrived here today. The engagement is said to have occurred on October 17, in latitude 26.40 north and longitude 84.20 west. After a half-hour of firing the cruisers separated, according to the schooner's crew, the British vessel going west and the German north. The German, it was said, was listing to port and apparently had been damaged seriously.

Winnipeg Stock Exchange

WINNIPEG, Oct. 19.—After having been closed continuously since July 30, the Winnipeg Stock Exchange will open again for the transfer of securities during the present week. Negotiations were in progress all of last week in Toronto for the reopening of the exchange in that city, and arrangements were completed for the resumption of business on a restricted basis.

GERMAN ATTACK STILL RESISTED

Desperate Efforts Made to Drive Allies Back and Reach French Ports—Summary of General Situation.

LONDON, Oct. 19.—The crisis in the German attempt to seize the French channel ports, scarcely forty miles from the coast of England, came today with the French official announcement that both the heavy guns that destroyed the Antwerp forts and the British fleet had taken part in a battle, the front of which extended from Nieuwpoort to Vlaskloo.

Heavy fighting near Dunkirk is announced in statements from both Paris and Berlin. The German War Office claims that the Kaiser's troops have reached the neighborhood of that port, and that the inhabitants are fleeing from both Dunkirk and Boulogne. The Paris statement declares that the Belgian army has repulsed the Germans near Nieuwpoort, which is half way between Ostend and Dunkirk. It is also stated that the British fleet participated in the battle, the heavy guns of the battleships helping to hurl the Germans back.

Allies Make Progress

In regard to the remainder of the immense battle front, the Berlin report is silent, while Paris claims that progress has been made at Arras and Roye, and near St. Mihiel, on the right bank of the Meuse.

The Allies also have made progress eastward from a point south of Armentieres toward Lille, on a line running roughly to Aras. The report tells of house-to-house fighting, in which the Allies are advancing. The battle has raged around Arras without respite for ten days on the part of the Allied troops "with a perseverance and spirit which never for a moment has relaxed."

The German official report covers these operations more tersely. It says that the attacks to the west and northwest of Lille have been repulsed with heavy losses to the Allies. The situation is still so much in the dark that it is impossible to judge of the exact trend of events.

Continued on Page 2, Col. 5

SULTAN TAKES ACTION

Heir Presumptive to Turkish Throne Is Made Commander-in-Chief of Army and Navy

LONDON, Oct. 19.—A dispatch to Reuter's Telegram Company from Petrograd says that the Constantinople correspondent of The Bourse Gazette is authority for the statement that at a family council the Sultan of Turkey, in order to combat the dictatorship of Enver Pasha, Minister of War, and German influence, unexpectedly proclaimed the heir-presumptive to the Turkish throne, Youssouf Izzedin, commander-in-chief of the army and navy.

Prince Youssouf Izzedin is the eldest son of the late Sultan Abdul Aziz.

GREAT BATTLE IS IN PROGRESS

Enemy's Army Endeavoring to Sweep Along Belgian Coast Is Said to Be Meeting With Complete Failure.

SOUTHERN PORTION BADLY BROKEN UP

British Fleet Assists Belgians in Repulsing German Attack—French Claim Success at Various Points.

LONDON, Oct. 20.—A big battle is in progress along the front extending from Ostend to Lille, the correspondent of The Daily Mail in the North of France says in a dispatch, which continues:

"In competent quarters the position of the Allies is regarded as eminently satisfactory.

"The enemy's attemp. to brush past our left wing to the Straits of Dover is rapidly coming to ingnominious failure. Their line of attack was intended to extend from Ostend through Lille to Doual, but the steady succession of defeats of the past fortnight has broken the power of the southern half of the line, and instead of a united army marching in unbroken line across the Pas-de-Calais and Nord Departments, there is left merely a series of detachments. They are still large, but wherever they have given battle they have been soundly beaten.

"The Emperor's Channel expeditionary force, as it is called here, has received, to the last man and rifle, what help it could hope for from the withdrawal of troops in Alsace. The German garrisons in Brussels, Antwerp and Bruges cannot spare another regiment. As it exists now it must go forward, and it goes to certain destruction.

"It faces the prospect of an advance in the worst of conditions, tropical rains having turned the country into a quagmire. The land is absolutely flat, intersected with canals, and offers no natural cover."

Many German Wounded

LONDON, Oct. 20.—There is heavy fighting on the line of Ypres and Veurne, according to Reuter's Amsterdam correspondent. The correspondent adds that according to a telegram from Sluis, many German wounded have been brought to Bruges and Ostend, and that between these cities and the Dutch frontier there is no great force of Germans left.

Repulsed by Belgians

LONDON, Oct. 20.—A dispatch to The Daily Mail from Havre, dated Monday, says:

"The Belgian Minister of War this morning received information that the Germans on Sunday attacked Nieupoort, but were repulsed by the Belgian army, which also vigorously repulsed a German attack on Dixmude."

German Gunr Destroyed

LONDON, Oct. 19.—A French gun today destroyed fifteen German mitrailleuses, two of which were protected by steel shields, according to a Paris dispatch. A German heavy artillery battery also was destroyed at St. Mihiel.

Official Reports

The official communication issued my the War Office tonight says:

"In Belgium attacks by the Germans between Nieupoort and Dixmude have been repulsed by the Belgian army, effectually aided by the British fleet.

"Between Arras and Roye slight progress has been made at several points. Our troops have reached as far as the wire networks of the defences.

"In the neighborhood of St. Mihiel we have gained some ground on the right bank of the Meuse.

"No news of importance has been received regarding the remainder of the front."

The French War Office gave out an official announcement this afternoon as follows:

"In Belgium, the heavy artillery of

Continued on Page 2, Col. 3

EXPLOIT OF SENEGALESE

Single-Handed He Wipes Out German Patrol and Arrives on Time at Appointed Place

PARIS, Oct. 19.—The exploits of a Senegalese sharpshooter are attracting much attention, his single-handed encounter with a German patrol standing out prominently in the news from the front.

It appears that a Senegalese, a lithe, black giant, who had learned to run a motor car in frica, was detailed to run the machine of a French general. In the course of operations he was ordered to be at a certain point at a specified hour, to meet his commander. The order was impressed upon him with military precision.

The Senegalese started in good time, but on the way encountered a German patrol. He seized his rifle and completely exterminated the detachment.

Promptly on the hour he arrived at the rendezvous, the car filled with lances, saddles, swords and helmets.

FIFTY YEARS AGO TODAY

(From The Colonist, October 20, 1864.)

New Printing Offices.—The premises occupied at The Colonist office having become too small for the requirements of our business, we are now having erected, at the rear of the present building, a spacious two-story fireproof brick building, to which, on its completion in about five weeks' time, we shall move our establishment. The building will front on Langley Street, from which there will be an entrance, the main entrance, however, continuing as at present on Government Street.

The Union Resolutions.—Messrs. De Cosmos, Powell and Southgate, the committee appointed by the House, waited on the Governor to lay before him the resolutions in favor of a Federal Union. They were most courteously received, His Excellency himself stating that he was in favor of the union, and that he would at once open communications with Governor Seymour of British Columbia on the subject.

Launch.—The fine steam dredger built by Mr. Trahey was launched yesterday, in the presence of a number of spectators. The craft was gaily decorated with various flags. Immediately on the removal of the dogshores, she glided gracefully down the ways in her natural element.

"THE GIFT CENTRE"

NEW AND PLEASING DESIGNS IN

American Cut Glass

Cut Glass Salt and Pepper Shakers, with sterling tops. Per pair $1.35
8-in. Fern Bowl, with metal lining $8.75
Water Pitcher, 1-quart capacity $6.10
Large Footed Comport $5.85
Sugars and Creams, per pair $4.30

SHORTT, HILL & DUNCAN
Diamond Merchants, Goldsmiths and Silversmiths
At the Sign of the Four Dials
CORNER BROAD AND VIEW STREETS
Phone 675

We Are Prompt, Careful and Use Only the Best in Our Work
Use Blitz Blank
For Cleaning Your Wind Shield
—25c—
Corner of Fort and Douglas Phone 135 Campbell's Prescription Store Company

SYLVESTER'S HENFOOD FOR POULTRY
NO ADVANCE IN PRICE
Being an all-grain, reclaned mixture of all grain, beef and grit, so proportionately mixed that it cannot fail to make your birds lay.
$2.25 PER 100 LBS.
Tel. 413 SYLVESTER FEED CO. 711 Yates Street

Corrig College
Beacon Hill Park, Victoria, B. C.
Select High-Grade Day and Boarding College for Boys 7 to 16 years. Refinement of well-appointed gentleman's home in lovely Beacon Hill Park. Number limited. Outdoor sports. Prepared for business life or professional or university examinations. Fees inclusive and strictly moderate. A few vacancies at Autumn term, September 1, 1914.
Principal, J. W. Claxton, M. A.

Hard Times and War Prices
Our prices are fixed at lowest possible for cash.
Goods guaranteed, or money refunded if not satisfactory. No charge for delivery.
ERSKINE & CO.
Phone 106
Cor. Johnson and Quadra St.

University School FOR BOYS
SCHOLARSHIPS. — Two scholarships are available—one for boys under twelve years on entering, and one for boys under fifteen years attending the school.
HALF-TERM COMMENCES MON., NOV. 2
WARDEN—R. V. Harvey, Esq., M.A. (Cantab.)
HEADMASTER—J. C. Barnacle, Esq. (London Univ.)
For particulars and prospectus apply to the Headmaster.
Mount Tolmie, Victoria, B.C.

That's the End of Him!

"Dog-gone him!" So said the farmer as he slaughtered a hawk with his shotgun and a three-cent cartridge.

As he looked at the dead bird, he found that he had another "think" coming: "This bird may have had two of my chickens, worth two-bits apiece, which puts me half a dollar on the wrong side. But in the course of a year the same bird would destroy at least one vermin per day, including Sundays—each of which would eat more than a cent's worth of my grain apiece. This makes 365 cents to the credit of the dead bird and puts me $3.15 out of my first calculation.

It's the same way with the man who sends East, South or West for the goods which he can get in his own town—just as good in quality, just as high in finish. But simply because of the immediate saving of a few dollars, HE SHOOTS THE BIRD!

Three hundred and sixty thousand dollars per annum are distributed in wages to one industry alone in Victoria at the present time, and, based upon a careful estimate, two hundred thousand dollars are sent to other points for the same class of work.

If this $200,000 was spent in Victoria, the one industry alone would support 120 additional men; giving an average of five persons to the family, means an increase of 600 in population—all of them to be fed and clothed by goods for which the greater part of the $200,000 is spent with the local storekeeper.

HANG UP YOUR GUN. DON'T SHOOT!

REMEMBER THE
Made-in-Victoria Exhibition
NOVEMBER 22, 23, 24, 1914

STEFANSSON WAS GAME AT PARTING

Arctic Leader Bent on Reaching Unknown Land When Last Seen by B. M. McConnell on Continental Shelf.

Somewhere on the drifting mass of polar ice, 500 miles or so to the north of Alaska's northern shores, Dr. Viljhalmur Stefansson, the intrepid explorer, and two comrades, are seeking new lands. His only companions are Ole Andersen and Storker Storkensen, both six-foot Norwegians, strong and hardened to a life in the far reaches of the Arctic, and worthy comrades to the man who set out from Victoria with the intention of locating the great areas of unknown territory which he was convinced existed within the confines of the Arctic Circle.

Before Stefansson set out on the ice expedition he left orders with Dr. Anderson, his trusted lieutenant, to establish a camp at Banks Land.

"I'll look you up; don't bother about hunting for me," were his parting words. Since that time Stefansson and his two comrades have been locked securely behind the great barrier of ice over which they plunged, and from which, for all they knew, they might never return. It may be a year. It may be a year and a half before any further word is heard of the doughty explorers, but that they will return safe and sound to civilization is the firm conviction of Mr. Burt M. McConnell, secretary of the leader, who reached Victoria yesterday after an adventurous journey across the icefields of the Arctic from Martin Point, where he saw the last of Stefansson.

"Stefansson is hardened to the strenuous life of the Arctic and I have not the slightest doubt that he and his comrades are safe," said McConnell during the course of an interview in relating his experiences since leaving Victoria last Summer. "The party had with them one dog sled, hauled by six dogs, the finest obtainable for the kind of work for which they were purchased, sixty days' rations, rifles and plenty of ammunition.

Rations Soon Exhausted

"Of course the rations were soon exhausted, but there is plenty of fresh meat obtainable, including polar bear, walrus and seal, and they are all dead shots," significantly added McConnell.

"Yes, I am convinced they will come back.

"Stefansson left word that he would continue for fifteen days longer, and in the event of the icefield drifting eastward, he would attempt to make Banks Land, and seek the base which he had previously instructed Dr. Anderson to establish.

"The sled the party took with them, by means of skins can easily be converted into a boat.

"I am convinced that this unique craft will be the means of their salvation, should the dogs die, and they may have to wait until next Summer before an avenue of escape is possible."

In this way Mr. McConnell vividly related his opinion regarding the chances of escape by Stefansson and his two companions from the ice-bound region of the Far North.

Taking into consideration the experiences he has gone through, Mr. McConnell is looking remarkably fit. It was mainly through his efforts that the relief expedition on the gasoline schooner King and Winge, under the command of Captain Olaf Swenson, succeeded in rescuing those members of the Karluk party who were marooned on Wrangel Island, although he modestly refuses to take any credit for anything he did in connection with the Wrangel Island expedition.

Believes Party Safe

Of the two parties unaccounted for which started out across the ice for Wrangel Island, when the Karluk was smashed to pieces in the ice-pack, Mr. McConnell is of the opinion that the second party, composed of First Officer Anderson, Second Officer Barker, and two sailors, Thomas Brady and Archibald King, are still alive at some point north of Wrangel Island.

The first party, under Dr. Mackay, surgeon, James Murray, oceanographer,

Continued on Page 10, Col. 4

ORDERS ISSUED FOR RECRUITING

Continued From Page 1

it left to finance the raising and equipping of the second expeditionary force. When Parliament meets there will be a vote of at least $50,000,000 more asked for the war budget and probably there will be further war measures of taxation imposed.

Premier's Statement

Following is the official statement given out by Sir Robert Borden:

During the past week the Government has continuously had under consideration the organization of the second contingent. The Premier, the Acting Minister of Militia and a sub-committee of the Privy Council had a lengthy conference on Saturday with Col. Watkin, chief of the general staff, and Col. Denison, adjutant-general, respecting the following questions:

The defense of Canada against probable raid or attack by land or sea; the training, organization, equipment and dispatch of further expeditionary forces. There is no question about the officers and men available. Many thousands throughout Canada are eager for an opportunity to go to the front. The response to the call of duty throughout the country has been most inspiring. Two considerations have to be taken into account in connection with the dispatching of further expeditionary forces:

Much Equipment Needed

First, the provision of rifles, guns, ammunition and other equipment; and second, the ability of the British Government to receive further contingents and give them the necessary final training, having regard to the enormous force which is being organized and trained on the British Isles. All these and other matters were discussed and, after the conference, the following conclusions were announced by the Premier:

The first concern of the Canadian Government is the defense of our own territory, including our ports and harbors. For this purpose about 3,000 men are under arms in Canada and are serving on garrison or outpost duty from the Atlantic to the Pacific. At important points on both coasts defenses have been strengthened and guns have been mounted. Other coast and harbor defenses, the nature of which it is not desirable to publish, have also been made. The expert military advisers of the Government advise that this force could be very rapidly increased from the active militia at a few hours' notice and they consider that every reasonable safeguard against successful attack has been provided.

Contingent for Front

As to the organization and dispatch of further contingents, the following conclusions have been reached. First, from the present time until the end of the year, or as long as the war office shall deem it advisable, Canada will keep continuously in training and under arms (in addition to the 3,000 heretofore mentioned) 30,000 men; second, as soon as arms, guns, etc., can be provided for, a force of 10,000 men. The latter force will be dispatched to Great Britain as the first instalment of a secondary force. Thereupon additional men will be enlisted so as to keep the number under training continuously at 30,000. This process will continue from time to time; that is to say, as soon as each force of 10,000 will be enlisted to take its place and to bring the number in training up to 30,000.

Third, it is anticipated the first force of 10,000 men will be dispatched in December and thereafter at regular intervals similar forces will be continuously sent, followed as rapidly as they can be armed and equipped.

Forty Thousand

Fourth, including the forces on garrison and outpost duty, we shall thus have under arms or in training about 40,000 men in Canada, and, until the end of the war or until the War Office advises, a steady stream of reinforcements will go forward from our shores to the seat of war.

Fifth, if the expected communication from the War Office should make any modification in the above arrangement necessary, that modification will be announced later.

Sixth, the Government is advised by its military advisers that it will be impossible to supply arms, etc., on a larger scale than that laid down in these reports.

Seventh, pending advices from the War Office as to the composition of the second contingent, which have not been received, 30,000 will be immediately enlisted and the organization of infantry units will be proceeded with throughout the Dominion from Halifax to Victoria.

Eighth, as soon as the expected instructions arrive from the War Office, immediate arrangements will be made for enlisting such cavalry, artillery, engineers and administrative units as the War Office may advise.

Ninth, the organization of these units and the forces contemplated by these proposals will be under the direction of officers commanding divisions and military districts, and will be carried out by them."

Work at London

LONDON, Ont., Oct. 19.—In accordance with instructions received from Ottawa today, the organization of a full regiment of infantry, 1,015 men, with reinforcements of 10 per cent, will be proceeded with immediately in the first military division. This city will be headquarters and training grounds for Western Ontario, pending departure overseas.

MUCH HAMPERED BY BAD ROADS

Continued From Page 1

fare with remorseless ferocity. They succeeded a couple of days ago in wrecking a German troop train halfway between Cheheustokholl and Petrokoff, near Nozoradomsk, with great loss of life.

On the other flank, where Germans also are in command, but where the men are largely Austrians, matters seem to be rather worse. Austrian prisoners continue to be taken, and they are literally famishing. There is considerable friction between the Germans and Austrians, the latter complaining that the Prussians loot their supply trains and that the Prussian commanders dispose of corps so that the Germans are better placed to obtain regular rations.

The effects of whatever the Russian cavalry may be doing in Hungary, of which we have very little information, are evidently being strongly felt. Already the Hungarians are reported to be bordering on mutiny in the army, and there is a rebellion among the people. Everywhere are heard strongly worded complaints against the Germans having taken command of the Hungarian troops, which they are alleged to be using as though they were troops of a vassal state. Public opinion in Hungary cannot any longer be suppressed. It accuses the Prussians of having started this war for their own ends and of using their allies merely as a convenience.

The above information, which comes from a high authority, entirely bears out the statement, when the Russian cavalry first descended the slopes of the Carpathians into the plains of Hungary, that this cavalry raid had rather a political than a military point of view.

DISAFFECTION IN AUSTRIA

Insurrectionary Bands in All Parts of Empire and Slav Troops Mutinous —Fidelity to Kaiser

LONDON, Oct. 19.—A Rome dispatch to the Central News says:

"According to advices from Trieste, all the new Austrian soldiers are required to take oath of fidelity to the German Emperor as well as to the Austrian Emperor.

"From Trieste it is also reported that insurrectionary bands are swarming in all parts of the Austrian Empire. The attitude of the Slav troops forming the garrison at Pola and Sebinezo is said to be menacing, and disaffection is reported on the ships of the Austrian fleet, whose crews are made up in part of Slavs and Italians.

CEREAL DUTIES REDUCED

Italian Government Takes Action Towards Relieving Hardships Among People Caused by War

ROME, Oct. 19.—In view of the situation resulting from the war, King Victor Emmanuel has signed a decree reducing the import duties on cereals during the period from October 20, 1913, to March 31, 1915. The reductions, which are based on the quintal, will be as follows:

Wheat, from $1.50 to 60c; corn, 23c to 10c; rye, 90c to 40c; oats, 80c to 40c; flour, $2.35 to $1.05, and corn flour, from 42c to 20c.

Italy imports annually 6,000,000 tons of wheat, the greater part coming from Russia and Roumania. About 43,000 tons of wheat are received yearly from the United States.

United States Steel Corporation employs almost 30,000 men.

GERMANS MAKE HEAVIER GUNS

Rumors Now Afloat That Krupp Works Is Now Employed on Cannon Having Calibre of 23½ Inches.

THE HAGUE, Oct. 19.—To the rumors that the Krupp works at Essen are building 54-centimetre guns has now been added another—the claim that the same plant is turning out 60-centimetre pieces. While it is hard to believe this, it must be borne in mind that a siege piece of 42-centimetres, the existence of which was doubted before the war, has become a convincing reality.

Since the increase in weight of a 56-centimetre, or 22-inch gun, over a 42-centimetre gun would not be very great, and since the increase in a 60-centimetre, or 23½-inch, gun over a 22-inch gun would be an almost negligible quantity, the existence of such pieces need not be doubted. If it is possible to move over ordinary roads and across fields a 36-ton piece, it is not unreasonable to expect that a gun weighing 35 tons would offer no transportation problems. The case is one of increased motive power instead of new aspects in transportation.

No attention need be paid to rumors making the rounds in Germany that the new pieces are designed to bombard the English coast from the coast of France. The extreme flight of the 16-inch shell has recently been given as about 12 kilometres for the "krumbahn," or high trajectory, pieces, and 16 kilometres for those having a flatter course. Since the increase in calibre from 16 1-2 to 23 1-2 does not necessarily mean a proportionate lengthening of range, it is not at all likely that the English coast cities opposite Calais and other channel ports will make the acquaintance of the "brummers," as the Germans have come to call their large siege pieces.

The 56 and 60-centimetre pieces, should they actually exist, would find their uses, and these, as more or less well informed circles here assert, would consist of arming some naval base on the channel which the Germans hope to establish during the course of this war. It is maintained that Calais has been decided upon as the best locality for such a base, and the great activity in the Krupp works is in a measure due to this.

TRANSPORT WORK PROVES TEDIOUS

Continued From Page 1

A general air of cheerfulness prevails among the Canadians, but some grumbling is heard because of the isolation of the various camps. None of them is within four miles of even a village, and seven miles separates the nearest of them from any considerable town.

The prohibition rule imposed on the Valcartier camp in Canada by Colonel Sam Hughes, the Canadian Minister of Militia, rules here, and is being rigidly enforced.

The slowness of the Canadians in reaching camp has caused a postponement of any attempt of a review of the troops, and it is expected that General Alderson will take command without the usual ceremony.

Arrivals at Avonmouth

The official press bureau passed the following Bristol message for publication this morning. "Early on Sunday morning a well-known Atlantic liner landed a large number of Canadian troops at Avonmouth. Their arrival had been kept secret, and only a few privileged people were aware that the Canadians were expected. Although the men reached the docks at 6 o'clock, it was not until 9 o'clock that the inhabitants knew of their arrival. The drum and fife band of the Canadians made the inhabitants aware of the presence of the Dominion soldiers. The people turned out, and, lining the streets, gave the Canadians a hearty reception. The main body of the men did not enter the town, but were entrained at the docks to resume their journey to their training quarters."

GERMAN ATTACK STILL RESISTED

Continued From Page 1

The English and French papers naturally gather encouragement from the reports published from their sides.

From the German point of view it is possible that the Germans have improved their position, and with the forces which besieged Antwerp and reinforcements from Germany, are attempting along the coast another sweeping envelope like that which carried them far into France.

Decision Soon

In this field of action it appears inevitable that there must soon be some decision. The flatness of the country seems to have made it impossible for the two armies to entrench and face each other without important change in position for weeks, as they have done across Northern France. The announcement that the Germans have taken siege guns to the neighborhood of Belfort may mean that they plan to adopt an advance on both ends of what during the past month has become virtually a long fortified line.

Great battles continue in the eastern theatre between the Russian and Austro-German forces. Reports from both sides are brief and contradictory. Petrograd claims that the Russians have won partial success in very severe fighting before Warsaw and Przemysl. Vienna declares that the Austro-German armies have made advances in both regions and that the Russian casualties at Przemysl number 40,000.

Deprived of Honorary Rank

LONDON, Oct. 19.—The Petrograd correspondent of the Reuter Telegram Company says that Emperor Nicholas has ordered that German and Austrian subjects who have been granted the honorary rank of Councillor of Commerce be deprived of it.

Canadian Record Office

LONDON, Oct. 19.—The official announcement is made that the Record Office for the Canadian contingent of the British expeditionary force has been opened at 33 Victoria Street, Westminster, near the Canadian High Commissioner's Office. All inquiries regarding officers and men should be addressed, "The Officer in Charge of Records," at that address.

51 YEARS OF INTEGRITY

The Hygienic Weatherproof That Defines "Perfection."

The Burberry

In Driving Rain, permanent reliability of Burberry Proof and scientific combination of materials provide splendid security.

In Cold Weother Burberry Weave preserves healthful warmth by density and non-conductive properties.

Gentlemen's Raincoats and Mackintoshes, with Raglan or square shoulders. Prices from $24 to $10

Full Line of Boys' Raincoats, Oilskins and Sou'westers

W. & J. WILSON
THE MEN'S CLOTHING CENTRE
1217-1219-1221 Government Street and Trounce Avenue

THE FOOTWEAR CENTRE

This Boot

—is one of the new Winter styles and women who prefer the lace to the button Boots will find this model exceedingly comfortable.

Cathcart's
Pemberton Building 621 Fort Street

The Soaring Thermometer
Makes everybody want to get away from the heat. But when the cold weather comes everybody wants all the heat he can get. You'll get plenty of it if you have a good pile of our coal in your cellar. It is the clean, free burning kind that gives the most heat with the least coal. Better order today and have it off your mind.
J. E. Painter & Son
Phone 536. 617 Cormorant St.

$15—$15—$15

Men's and Women's Suits made to order and GUARANTEED TO FIT
ALL IMPORTED GOODS (BRITISH)
Charlie Hope
1434 Government Street Victoria, B.C.
Phone 2689

IT'S A LONG WAY TO TIPPERARY
But a Short Distance
TO PURCHASE GOODRICH TIRES
SOLE AGENTS H. BAINES FREE AIR
Corner Yates and Wharf Streets Phone 1577

"SATURDAY OR ANY DAY YOU SAVE AT HALLIDAY'S"
4 Snaps for Housekeepers
Our Ad. Is Changed Daily. Look for It as You Do for Your Breakfast
English Porcelain Dinner Set of 50 Pieces, gold decoration. Special, per set $3.50
Wash Boilers, heavy tin and hand made. Our price $1.15
Food Choppers, the famous "Gem" brand. Has five cutters. Guaranteed. Each $1.25
Chop Axes, with hickory handles; fine tempered steel. Special $1.00
G. Halliday & Sons, Ltd.
Next Door to Gordon's, Ltd.
Phone 855 743 Yates St.

A Bargain Hunter's Chance

Pleasant St., Oak Bay—6-roomed modern bungalow, almost new, and exceptionally well built, with bath and pantry, open fireplaces, furnace, laundry trays. Lot 50 x 125 to lane.

PRICE $3,650

ANY REASONABLE TERMS ACCEPTED

MONEY TO LOAN **P. R. BROWN** SMALL ACREAGE

1112 BROAD STREET

SUBSCRIBE TO THE VICTORIA PATRIOTIC AID FUND

CUT THIS OUT And Mail to THE VICTORIA PATRIOTIC AID SOCIETY VICTORIA, B.C.

With Your Cheque or Post Office Order

Victoria Patriotic Aid Fund

Enclosed is my subscription for $.....

.....

Remarks .....

.....

.....

.....

.....

Name .....

Address .....

.....

.....

NOTE—Please state "Monthly during war," if able, or "Cash donation."

ARTHUR COLES

RENTS COLLECTED, ESTATES MANAGED, MORTGAGES AND LOANS ARRANGED

Real Estate, Financial and Insurance Agent—Life and Accident Insurance

1205 Broad Street Phone 65

A CANADA LIFE POLICY

For the largest amount suited to his means is the safest and wisest investment a man can make.

Heisterman, Forman & Co.

GENERAL AGENTS 1210 BROAD ST.

2½ Acres and Modern 8-Room Dwelling

Situated on the Wilkinson Cross Road.

Rent per month $45

B.C. LAND AND INVESTMENT AGENCY

Phone 125. 922 Government Street

Representatives of the PHOENIX FIRE ASSURANCE CO., LTD., of London, England, for the South End of Vancouver Island

BE BRITISH

If possible enlist for the front.

It is possible for nearly everyone to subscribe to the VICTORIA PATRIOTIC FUND.

It is a SAFEGUARD to yourself to insure against FIRE in BRITISH COMPANIES.

We represent the GUARDIAN ASSURANCE CO., LTD., and THE LAW UNION & ROCK INSURANCE CO.

R. S. Day & B. Boggs

Phone 30 620 Fort Street Established 1890

STENHOUSE Liqueur Scotch Whisky

We Accept Any Old Dejected

Sad Iron—Gas, Charcoal, or Electric—in part payment on the purchase of a beautiful model economical Electric Iron

Bring in your old Iron, together with $2.50, and we will deliver a brand-new, up-to-date Iron in exchange.

THIS OFFER GOOD DURING OCTOBER ONLY

B.C. Electric

FORT AND LANGLEY STREETS

Bullen & Jamieson

TEMPLE BUILDING

FINANCIAL AND INSURANCE AGENTS

Estates Managed. Properties for Sale Houses to Rent

P.O. Drawer 629 Phone 4372

VICTORIA NIGHT SCHOOLS

SESSION COMMENCES OCTOBER 20, 1914
All Classes, 7:30 p. m. to 9:30 p. m.
VICTORIA HIGH SCHOOL, FERNWOOD ROAD

COMMERCIAL COURSES — Commercial English, Commercial Arithmetic, Shorthand, Bookkeeping, Typewriting, English for foreign-born citizens.

ENGINEERING COURSES — Practical Mathematics, Machine Construction and Drawing, Electrical Engineering, Civil Engineering.

BUILDING TRADES COURSES—Workshop Arithmetic (Geometry and Mensuration), Carpentry and Joinery, Building Construction and Architecture.

ART COURSES—Drawing, Decorative Design, Lettering and Showcard Writing.

DOMESTIC SCIENCE AND ART—Sewing and Dressmaking, Millinery, Cooking.

Enroll at the School Board Offices, City Hall, during office hours, 9 a. m., 5 p. m., or at High School, Fernwood Road, between 7:30 and 9:30 p. m., on October 19.

For full information regarding classes see special syllabus, or consult the director of night classes, Mr. E. H. Paul, or the School Board Secretary, at the City Hall.

LONDON RIOTERS ATTACK GERMANS

Outbreaks of Sunday and Monday Nights Especially Bad in Deptford—Shops and Houses Raided.

LONDON, Oct. 19.—For the second time in two days a mob tonight attempted to wreck German shops in the borough of Bedford, but a large force of special police dispersed the crowd. Many of the German shopkeepers, fearing attacks, had strongly barricaded their shops and houses.

A judge in the police court today declined to accept bail in the cases of over thirty rioters arrested during Sunday night's demonstration. The public prosecutor advised that this course be adopted by the court, declaring that the conduct of those who participated in the wrecking and looting of the stores and living apartments of the Germans was a disgrace to Englishmen.

The newspaper campaign against the employment of subjects of enemies is continuing. Several additional hotels announced today that all German and Austrian employees had been discharged. A number of large restaurants have substituted girls for the Germans and Austrians who previously held the positions.

Much Damage Done

LONDON, Oct. 19.—Anti-German rioting in London last night causes the destruction of a score of shops. Damage was done in the Deptford Borough and in Old Kent Road. In the former district several stores were attacked and one was set afire.

In Old Kent Road meat markets were smashed, and this was followed by the wrecking of a confectionery store early this morning. Some of the shops were pillaged.

The police were called out and twenty arrests were made. Precautions have been taken to prevent further rioting.

Great precautions prevailed throughout Sunday in Deptford and neighboring boroughs. Crowds thronged the streets and refused to move at the orders of the police and soldiers. The rioters threatened to attack German places in Bromley and other boroughs if the authorities permitted them to open.

The rioting was led by 100 dock laborers who had been turned out of a lodging house to make room for Belgian refugees. The men gathered in a German saloon and smashed the windows and the bar. The dockers charged the owner of the saloon with having started a report that two battleships had been destroyed. The shop of a German butcher, in the window of which a picture of Emperor William was displayed, was destroyed.

The rioting proceeded for a distance of a mile before it was stopped by a detachment of soldiers. The shopkeepers all lived above their places of business and their apartments were sacked.

Many Arrested

LONDON, Oct. 19.—More than thirty prisoners were arraigned in the Greenwich police court today on charges growing out of the anti-German demonstrations and riot in Deptford Borough of London yesterday.

The prosecutor said he regretted the necessity of appearing against citizens, the object of whose attack had been German shopkeepers, but he explained that great damage had been done to premises of the British as well. Commenting on the damage in a German bakery, the prosecutor said the place had been looted, although the German owners had barricaded themselves against the crowd.

The prisoners were remanded.

Though there was a sporadic recurrence of the anti-German rioting in parts of London early today, police protection has been increased, and no serious outbreaks were reported during the forenoon in the city, but at Saffronwalden, in Essex, a lawyer's house was attacked and the windows smashed because it was said he had been harboring two Germans. In the continuation of the rioting at Deptford last night a German grain dealer's house and store were wrecked and then fired.

GREAT BATTLE IS IN PROGRESS

Continued From Page 1

the enemy cannonaded, but without result, the front from Nieupoort to Vlasklioo, to the east of Dixmude.

"The forces of the Allies, and notably the Belgian army, have not only repulsed further attacks on the part of the Germans, but have advanced as far as Roulers.

"On our left wing, between the River Lys and the canal of La Bassee, we have advanced in the direction of Lille. There has been stubborn fighting on the front from La Bassee to Ablain and to St. Nazaire. We are advancing from house to house in these localities.

"To the north and to the south of Arras our troops have been fighting without respite for more than ten days, and with perseverence and spirit which never for a moment have relaxed.

"In the region of Chaulnes, we repulsed a strong counter attack delivered by the enemy and won some ground.

"On the centre there is nothing to report.

"On our right wing, in Alsace to the west of Colmar, our advance posts are on the line between Bonhomme and Sulzern. More to the southwest we still occupy Thann."

Belgians Fight Bravely

FROM THE BATTLE LINE, via Paris, Oct. 19.—King Albert's Belgian army, whose stamina is unaffected by the privations it has undergone, again fought with the greatest gallantry today alongside the British and French Allies near the Belgian coast.

A new element was introduced into the conflict when the British fleet made its presence known by a brisk cannonade of massed German columns who were trying to break down the Allies' resistance.

The fighting was very severe along the River Yser, where the Germans sought to gain control of the forts, without success. Further south, at La Bassee, the struggle which has been in progress for several days developed into a house-to-house combat. Both sides displayed the greatest determination, and in many cases bayonet duels progressed from one floor to another until the Germans were eventually overcome.

Fiercely Engaged

All along the La Bassee Canal the two opposing forces were fiercely engaged throughout the day. Good railroad connections meet here, leading to important centres and the series of coal mines about Lille, which the Germans in many instances damaged or destroyed. In the vicinity of Vernelles, near La Bassee, a French three-inch battery destroyed fifteen German machine guns with a rain of shells.

The Allies made a slight advance in the neighborhood of Arras and Roye, where for ten days a hard battle has gone on and is still unfinished. Very little has been seen of the German infantry in this locality recently, but their artillery is extremely active in trenches behind complicated barbed wire entanglements.

German Version

LONDON, Oct. 19.—German forces have reached the neighborhood of Dunkirk, according to a Berlin official dispatch to the Marconi Wireless Company. Heavy fighting is taking place at Dixmude and Roulers. The inhabitants of Dunkirk and Boulogne are in flight.

Severe Losses

ROTTERDAM, Oct. 19.—The latest list of casualties published in the German papers clearly indicates that the claims of the British and French troops to have wiped out whole battalions are absolutely true. Reserve Infantry Regiment No. 17 lost in one battalion 800 men wounded, apart from the dead, and in another battalion of the same regiment 740 were killed at the battle of the Marne.

Reserve Infantry Regiment No. 69 is said to have had an unassessable loss, and such words as "unnumberable loss" and "tremendous number of dead and wounded" follow the names of several regiments.

IRISHMEN ARE READY

Enthusiastic Response to Mr. T. P. O'Connor's Appeal for Aid to Poor Belgium's Cause

LONDON, Oct. 19.—Amid tumultuous cheers, with right hands upraised, Irish Nationalists who crowded Central Hall tonight adopted a pledge administered by Mr. T. P. O'Connor:

"We will never sheath the sword until Belgium has got back her freedom; until every inch of her soil is clear; until a treaty is made, not on a scrap of paper, but on a foundation behind which stand the millions of the British race."

The meeting was called for the purpose of expressing confidence in the leadership of John Redmond, and to endorse the action of the Irish party in supporting "The war of the Allies against Prussian militarism."

Mr. O'Connor said that for this fundamental and supreme principle the British fought on hundreds of battlefields. What they had claimed and won for themselves, they also claimed for other countries and would help other countries win.

In scathing terms he denounced Germany, and declared that German militarism must be crushed. There was not an Irishman, he said, whose heart did not bleed for the sufferings of Belgians and would not do all in his power to end them.

HIGH TREASON CHARGED

Israel Schaefer, Montreal Ticket Agent, Accused of Endeavoring to Assist Great Britain's Enemies

MONTREAL, Oct. 19.—A series of fourteen charges, each one of them alleging the capital crime of high treason, were read against Israel Schaefer, the immigration and ticket agent, in the court this morning.

The crime for which Schaefer faces the extreme penalty of the law is that of assisting men suspected of belonging to the Austrian reserves with tickets and money and enable them to leave Canada to fight for Britain's enemies.

At the conclusion of the reading of the charges the preliminary hearing was fixed for next Thursday morning.

Racing Stables Taken Over

LONDON, Oct. 19.—Next to the German ships seized by the Government since the outbreak of the war, probably the most valuable prizes of war are the racing stables in England formerly belonging to Germans and Austrians, but now the property of the Board of Agriculture and Fisheries.

PRESENT ADDRESS TO RT. REV. MGR. LATERME

Pleasing Ceremony at Last Evening's Meeting of Young Men's Institute —Attractive Programme

Last night's meeting of the Young Men's Institute, held at their hall, was made the occasion of a pleasant ceremony, when the Right Rev. Monsignor Laterme, V. G., was presented with an address expressing the regard in which he is held by those with whom he has been associated here for years. Among those present were Bishop MacDonald, Father Benson, Father Macdonald, Father Scheelen and Father Silver. Appreciated solos were contributed by Messrs. Frank Sehl, W. B. Smith, R. P. Webber and Father Macdonald. A violin solo was rendered by Mr. K. Franckebitch. Refreshments were served and enjoyed.

The address, to which the recipient made a suitable response, follows:

"Right Rev. Monsignor,—It is with the greatest of pleasure that we, the members of Seghers Council, No. 85, Young Men's Institute of Victoria, welcome you into our midst this evening, and with heartfelt sincerity we wish to congratulate you upon your appointment to the dignity of Domestic Prelate of His Holiness.

"The members of this council are proud to be able to hail you as a brother member, and wish to express to you their appreciation of the interest you have always taken in the workings of the council.

"When His Lordship, our beloved Bishop, on his return from the Eternal City, announced your elevation to the Roman Purple, the Catholic people of the city experienced the greatest pleasure at the announcement, for they felt that you were richly deserving of the honor conferred upon you in recognition of the wholehearted service you have rendered to Mother Church during the twenty-seven years in which you have been in the diocese. But we, the members of the pioneer Catholic society of the diocese, considered that something more was expected from us, and hence we have assembled here this evening, to offer you, Monsignor, our congratulations, and to express the hope that you may long be spared to enjoy the honors which have so deservedly fallen upon you.

"'Ad Multos Annos' is the sincere wish of every member of the Y. M. I. in Victoria.

"Yours fraternally, for God and country,

"R. P. WEBBER, President.
"W. H. HARRIS, Recording Secy."

Angus Campbell & Co., Ltd.—"The Fashion Centre"—1008-10 Government St.

Very Extraordinary Coat Values

Smart New Tweed Coats At $10 and $8.50
(Medium Weight)

Many of the new Winter Coats being so heavy, there is quite a demand for coats such as these which were unpacked only last Saturday—not too heavy for those close damp days, and yet not too light for the chilly evenings.

They come in serviceable tweeds in many different shades and combinations, with or without the belted backs. A few of them are Balmacaans. "Campbell's" prices, $10 and **$8.50**

Marked Reductions in New Dresses

Handsome New Dresses. Regular up to $35.00 for..... **$15.00**

Highest Grade Dresses. Regular up to $65.00 for..... **$25.00**

Dresses for house wear, street wear and afternoon calling, in every style, color combination and superb trimmings.

Brocaded silk crepes, brocaded silks, brocaded poplins, silk cords, satin charmeuse, handsome nets, fancy grenadines, crepes de chine, poplins, corduroy velvets, wool cords, wool crepes, taffetas, etc.

Burberry Weatherproof Garments also Lownde's Coats

Campbell's

1008-10 GOVERNMENT STREET—PHONE 181

Mackintoshes and a Splendid Line of Umbrellas

Patronize Home Industry

Buy Victoria Made Goods

Quality and price being equal, it is both patriotic and good business sense to purchase locally-made goods. We are going to make it easy for you to support home industry in our own line of business and respectfully ask you to inspect the samples we are showing of VICTORIA and BRITISH COLUMBIA-MADE GOODS. Our windows illustrate a few samples and we respectfullf invite you to let us know your requirements, and if the article is made in British Columbia we will see that you are supplied at reasonable prices.

SOME GOODS MADE IN VICTORIA AND BRITISH COLUMBIA

IRON BEDS
BRASS BEDS
BED SPRINGS
MATTRESSES
PILLOWS
UPHOLSTERED GOODS OF ALL KINDS
KITCHEN TABLES
CABINETS
CUPBOARDS

WE MAKE
Awnings, Window Blinds, Mattresses, Boat Cushions, Upholstered Couches, Bed Lounges and Easy Chairs
We repair Furniture, clean, sew and alter Carpets and Rugs.

FIR AND OAK EXTENSION TABLES
BUFFETS
DRESSERS
CHIFFONIERS
WASHSTANDS
WARDROBES
FOLDING TABLES IN ALL FINISHES

WE SELL RESTMORE MADE IN VICTORIA MATTRESSES

SMITH & CHAMPION

"THE BETTER VALUE STORE"

1420 DOUGLAS ST. NEAR CITY HALL

DOLLAR WEEK THIS WEEK AT THE Irish Linen Stores

We invite you to come and look around at our countless array of bargains.

FOR ONE WEEK ONLY

Irish Linen Stores 706 Yates St.

ORCHESTRAL CONCERT

Victoria Concert Orchestra Gave Second of Series of Sunday Evening Performances

The second of a series of Sunday evening concerts was given at the Princess Theatre on Sunday evening to a large and enthusiastic audience, who, judging by the generous applause, thoroughly enjoyed the interesting programme.

The extras consisted of two appearances by Miss Berriman, who had to give two additional encores, likewise Mr. Sampson, who sang "Come, Sing to Me" with splendid precision and clearness, and received vociferous applause, after which he sang "Oh, Dry Those Tears," with violin obligato by Mr. Bantly.

Mr. Sterling, cornetist in the 104th Regiment of New Westminster, played "The Holy City" on the cornet, and as an encore after a storm of applause, responded with "It's a Long, Long Way to Tipperary," in which the audience joined very energetically.

The orchestra, which consisted of twenty-three players, especially distinguished themselves in the overture to "William Tell." The clarionet and flute solos by Messrs. Peele and Searle being much enjoyed. In the overture to "Poet and Peasant," the 'cello solo was played in a most able manner by Mrs. Hargreaves.

England and Wales employ almost 1,000,000 coal miners.

PATRIOTIC AID FUND

Trustees to Shortly Publish Statement Showing Total Collections to Date

Yesterday the Victoria Patriotic Aid Society received a sum approximating $400, the first of a series of monthly contributions during the progress of the war from the employees of Messrs. Grant Smith & McDonnell, Ltd., contractors for the piers in connection with the Dominion Government work at the Outer Harbor.

Among the receipts yesterday was a cheque for $1,100 from the Victoria Ladies' Musical Club, representing the proceeds of the recent patriotic concert at the Royal Victoria Theatre.

Cobble Hill School has contributed $30 as the proceeds from a school concert. A cheque for $30 from Mr. Carruthers is among donations it is impossible to acknowledge other than through the press, as no address was given.

The trustees hope to be able to publish, in a few days, a statement of the total collections to date.

A squad of Boy Scouts continues to render valuable service to the headquarters staff. Yesterday Scout Joseph Glover was on duty at the rooms at the corner of Fort and Broad Streets.

Destitute Swiss Families

MONTREAL, Oct. 19.—The Consul-General for Switzerland has issued an appeal to the Swiss of Canada on behalf of the Swiss families rendered destitute by the war.

Dangerous Optical Fakers

Warning to the Public

There is a class of men known among legitimate opticians as "optical fakers." These men, knowing the ignorance of the public in regard to eye troubles, deliberately follow a course of deceit and swindling. Their flaming advertisements always give some unheard of name to some special and wonderful kind of glasses, that are totally unknown to the optical profession. Their chain of stores is a myth. Usually they offer glasses at $1.00 per pair, or up to $2.00, to suit the occasion. When the unsuspecting are lured into the place by the tempting price, they are told that they have some peculiar eye defects requiring special glasses, which will cost up to $15.00, according to the pliability of the customer. The Faker never gives his name, but always uses the name of a company. This company name is changed when he goes to the next town. If you value your eyes and value your money, go to a well-known, reputable optician, who will see to it that you are properly cared for. Frank Clegston, 654 Yates Street (Upstairs).

South African Rebels Captured

LONDON, Oct. 20.—Three officers and many men of Col. Maritz' rebel force in South Africa have been captured, and four officers and forty men have voluntarily surrendered, according to a Pretoria dispatch.

Trade War on Germans

PARIS, Oct. 19.—The Government again has taken action against German trade in France. It sequestered today an important art house and various other businesses related to almost every branch of commerce.

The Daily Colonist.

Established 1858

The Colonist Printing & Publishing Company, Limited Liability

1111-1115 Broad Street, Victoria, B. C.

J. S. H. MATSON

Subscription Rates by Carrier:

Yearly	$6.00
Half-Yearly	3.00
Quarterly	1.50
Monthly	.50

Subscription Rates by Mail

To Canada, Great Britain, the United States and Mexico:

Yearly	$5.00
Half-Yearly	2.50

All subscription rates payable in advance. Mail subscribers are requested to make all remittances direct to The Daily Colonist. Subscribers in ordering change of address should be particular to give both new and old addresses.

Tuesday, October 20, 1914

DOING ITS DUTY

Canada, according to the announcement of Sir Robert Borden, is to take a new departure in military matters. From now on until the end of the war, or as long as the War Office shall consider necessary, a force of 30,000 men, in addition to those now under arms, will be maintained in Canada, and from time to time contingents of 10,000 will be sent to Great Britain. As rapidly as these contingents leave, other men will be enlisted to take their places, so that the number shall never be less than 40,000.

While to a country like Canada, which has had only a very limited experience in military affairs, this may seem like a very serious undertaking, and while we have no disposition whatever to minimize its gravity, we at the same time regard it only as a discharge by the Dominion of its plain duty to the Empire. We very heartily congratulate Sir Robert and his colleagues upon the manner in which they have risen to an appreciation of the obligation resting upon the Dominion in this behalf.

It will be observed from Sir Robert's statement that the work of making men ready for the front is limited to the figures mentioned by him because of the impossibility of supplying equipments for a large number. Those persons in Canada, who have objected that we were making military preparations on too large a scale before the war, will realize now the error into which they had fallen.

As yet we are without information as to the points where the troops of the permanent force will be stationed, but it is only reasonable to expect that there will be a very large augmentation to the number maintained at Victoria.

THE WAR

The line of battle in Europe must be upwards of 500 miles long, that is taking both theatres of war into consideration. Possibly it is more than 600 miles long. For two months the war correspondents, if they can be so-called, have been telling us in the dispatches that a great battle is imminent. The truth doubtless is that there have been a number of great battles, that is, battles that would have been called great in any other war. What the correspondents seem to be anticipating is that 1,000,000 or more men on each side will meet at some spot, and there fight until one or the other of them is utterly defeated. Such a thing is not only unlikely, but it is practically impossible. The art of war under modern conditions consists largely in manoeuvring for position. M. de Bloch, who wrote on modern war some twenty years or more ago, raised a doubt as to whether or not modern armies would actually fight on a large scale. He thought that the inevitable losses would be so great and the armies would be so unwieldy as to make fighting in large masses out of the question, and he expressed the opinion that rival commanders would devote their efforts to getting each other at such a disadvantage that the enemy would be unable to make an aggressive movement. He was partly wrong in this, as we now know, for large masses of men do actually fight, but he was right in the main, for the great effort nowadays is to paralyze the enemy rather than defeat him. In this we have an explanation of what some people regard as the "slowness" of the present war. There will be no decisive change on either front until one or the other of the combatants accomplishes something that will render his adversary's position untenable, and that something need not necessarily be the winning of a great battle.

We are a good deal in the dark as to what is going on along either battle front. On Friday last we had a dispatch from Berlin telling of a very heroic act of a German engineer, who prevented the destruction of a German force, which was marching along a canal between Saarbuck and Saarbrucken. These two towns are in German Lorraine. The first named is forty miles east of Nancy, and the other is about the same distance east of Metz. A story of that kind was certainly unexpected, and is calculated to set us wondering first what the French are doing so far within the German frontier, and also if there may not be some other very interesting things going on in that part of the field, of which we are wholly unaware.

In this connection we note a dispatch of yesterday to the effect that the French right is on the line between Bonhomme and Sulzern, west of Colmar, and that Thann is in possession of the French. These places are along the eastern face of the Vosges Mountains and are in Alsace. Colmar was, until 1870, the capital of the French Department of the Haut-Rhin, but now is one of the principal towns of German Alsace. It is situated at the confluence of the Lauch and Fecht Rivers, both of which being tributaries to the Ill. It possesses railway communication with Switzerland and France, and is connected by canal with the Rhine. The most remarkable of its buildings is the cathedral of St. Martin, of Gothic structure. Among the military establishments is a hospital, a well-equipped barracks and a citadel. The domestic commerce of the community around the lower Rhine is centred in Colmar, and a very extensive trade in hops and wine is carried on.

Turning to the Allied left, we have very satisfactory news, although it is given out in small quantity. The British official bureau says that at one point in the North the Germans have been driven back more than thirty miles. Unofficial dispatches also say they have been forced to evacuate Lille. The French War Office announces failures of German attacks in Belgium and Northern France, and claims that the Allies have advanced as far as Roulos. This name must be meant for Roulers, which is a Belgian town about twelve miles northeast of Ypres, where the Allies were two or three days ago. This advance threatens any force, which the Germans may have at Ostend. One dispatch yesterday suggested that the Germans were preparing to make a dash upon Paris by way of Dunkirk and Calais, which was certainly a fine effort of the imagination.

The Belgian town of Roulers, which was occupied by the Allies yesterday, is situated on the banks of the River Mandelbeke, a tributary of the Lys, in the heart of a low-lying country which extends from the northern banks of the River Scheldt in France well up into Belgium. From time immemorial it has been the centre of the great weaving industry, and in the Middle Ages it was one of the principal inland towns of Flanders. At present the mills of Roulers produce cotton, union and linen goods. The church of St. Michel is the most important building, possessing a remarkable Gothic tower of considerable height. In 1794 the town was involved in a conflict between the Austrians and French.

Not very much news has been received from the hostilities in Poland, but the little that has come out is favorable to the Russians. The Austrians claim a victory, but it has yet to be confirmed.

THE UNEMPLOYED

The Labor Unions, as is generally known, opened a registry in this city for the unemployed, and published the result of the effort. The Colonist, containing this list, came into the hands of a Victorian who is at present at Long Beach, California, and, writing to a friend in this city, he said:

"Say! 1,379 unemployed in Victoria is the best advertisement Victoria can get, and it is just laughable; 1,379 only, and so much fuss made about it in the papers. Why, 'Frisco has 30,000; Seattle, 15,000; Los Angeles, 20,000. In San Diego real estate is selling at one-third of what it sold for two years ago, and there are 6,000 unemployed."

We do not suppose the Victoria registration included all the unemployed, but even if it did not contain half of them, we have no reason to fear comparison with other places.

The lesson of the above figures is that, if the case of Victoria is exceptional, it is so because it is better off than most other places, and that there is not the least excuse for anyone to lose faith in the city.

MADE-IN-VICTORIA

The Made-in-Victoria Exhibition, to be held in the Drill Hall for three days beginning on Thursday next, is worthy of extensive public patronage. In these days, when everyone is talking about patriotism, it is well to remember that there is a kind of patriotism that, like charity, begins at home. In this community there are a number of factories, representig a great deal of capital, giving employment to a considerable number of people, and capable, if run to their capacity, of giving employment to many more. To what extent the local demand can be supplied from these establishments probably very few of us really know. We hope the display at the Exhibition will be thoroughly informing on that point. This is the first consideration, and it is for the manufacturers to see that this is met. The next thing is for the public to see what is made here. Our belief is that a good many people will have their eyes opened by the Exhibition. It is really a public duty to visit the Exhibition. In regard to manufactured goods, the case is a good deal the same as is said of a prophet. They are not without honor elsewhere than at home. If you go into a store in the United States, in almost any town, the salesman will, if you show an unwillingness to buy, assure you that the goods are "imported." There is a certain brand of shoes manufactured in Great Britain and the United States. They are made on the same lasts and out of the same materials, and if you mixed them up, you could not tell from what country any one pair of them came. It is said that the salesman in London tells customers that his shoes are imported, and so does the American salesman. There are people in this town who will buy an imported apple in preference to one produced locally, although the latter is the better and the cheaper.

Victorians ought to shake themselves clear of this absurd prejudice in favor of goods produced elsewhere. But they need assistance to that end. They must be educated as to what is produced here. The merchants must give local products at least an equal chance with imported articles of the same kind. But, honestly, although perhaps a newspaper ought not to say so, the principal way by which local goods can be made popular locally, is by liberal advertising. The first advertisement in a concerted way will be the Made-in-Victoria Exhibition, and we ask every person to go and see it.

AVAILABLE MEN

We had a dispatch on Sunday giving the fighting strength of Germany at something over 9,000,000 men. On paper we assume that this may be correct. We should have been disposed to place it somewhat higher, seeing that included in the number are lads as young as seventeen years. We suppose these figures gave some readers a somewhat chilly feeling. At the Belgian Fund meeting on Sunday night the Rev. Father Doterme placed the Belgians of fighting age at 1,000,000, which is about the same proportion to the total population of Belgium that 9,000,000 bears to the total population of Germany. Let us push the enquiry a little further. In order to get a standard of estimate we have taken the population of Canada and from the census returns have ascertained the proportion which persons between the ages of eighteen and forty-five bear to the whole, and have found that it is 19 per cent. As the number of men in Canada exceeds that of women by a percentage that is not negligible, we think it would be reasonable to put the number of men in European countries between the ages mentioned at not more than 18 per cent. In Germany there are more women than men. Discarding for those who are for one reason or another unavailable for active service, we estimate that about 15 per cent of the population of European countries may be available for the purposes of war. In the published estimate of the German strength, the percentage is a little less than this, but 15 per cent is a convenient number for calculation. Let us apply this rule to the countries involved in the war. In the following table we give 15 per cent of the population of the several countries:

The Allies—	
The United Kingdom	6,750,000
France	5,850,000
Belgium	1,050,000
Russia	22,050,000
Serbia and Montenegro	350,000
Total	36,050,000
The Enemy—	
Germany	9,600,000
Austria-Hungary	7,100,000
Total	16,700,000

We may be asked if we suggest that the Allies can put 36,000,000 men in the field, and we say at once that we do not; but neither do we concede that the enemy can put 16,000,000 in the field. It will be observed that we have not taken into account the Overseas Dominions and India or the French possessions in Africa in the above estimate of the strength of the Allies. It may be interesting to note that, according to the census, Canada has about 1,750,000 men of service age, that is between eighteen and forty-five. It is also interesting to know that the population of the French possessions in Africa is about 16,000,000. As far as India is concerned, the only limit of the available troops from that source is the facilities for transportation.

Let us now direct special attention to the German available force. The estimate given in The Colonist's dispatch of Sunday said the number of trained men now serving is 4,450,000, the remainder being untrained. Referring to Whittaker's Almanac for 1913 we find in the section devoted to the military systems of the world that the progressive increase of the German army provided that the war establishment in 1915 would be made up as follows:

Field army	1,200,000
Landwehr	600,000
Ersatz and Landsturm	2,000,000
Total	3,800,000

That is, assuming the estimate in the dispatch of the men now in the field to be true, the Germans have now 650,000 more men at present under arms that their whole war establishment was expected to reach in 1915. Let us now see what Whittaker gives as the war establishment of France. It is as follows:

Field army	730,000
First reserve	475,000
Depot troops	625,000
Territorial army	1,250,000
Total	3,080,000

Here we have on the face of the figures a numerical inferiority on the part of France of 720,000, provided Germany could concentrate all her war establishment against France; but we know that she has been unable to do this. On the face of the returns it seems as if France ought to have a greater number of men in the field than Germany has in the Western theatre of operations, and this conclusion is in keeping with an official statement sent out more than two weeks ago that the Allies outnumbered the Germans there. Sober consideration of the published statements, official and otherwise, seem to justify the conclusion that Germany has all her available trained force in the field, and, therefore, has not, as some people think, a great body of trained men in reserve to draw upon.

PROFITLESS EFFORT

In these times, when so much patriotic effort is being put forth by well-meaning people, it is advisable to have in mind the possibility that it may sometimes result in very little profit. We find in The Vancouver Province some particulars of the results at four concerts in that city, given for the benefit of the War Fund. At one of these the receipts were $197.20, and the expenses $182.50; at another, receipts $42.60, expenses $46; at another, receipts $54.10, expenses $55; at another, receipts $94.60, expenses $80. Total receipts for the four, $388.50, of which $39.30 reached the War Fund, and, moreover, somebody was out of pocket $3.30. At one of these concerts, at which $42.50 was taken in, $81 was paid to singers and $15 for the hall.

There are two or three points to be made in this connection. One of them is that before the public are asked to patronize so-called patriotic entertainments or efforts for the collection of money for patriotic or benevolent purposes, they ought to be told what the financial arrangements are. There is, on principle, no more objection to paying a professional for taking part in such entertainments than there is in paying for the hall or for the printing; but if professionals are to be paid, the public ought to know it. This can be easily done. All that is necessary to say is that So-and-So has been engaged to take part. Another point is that such entertainments should not be hastily launched on the public. The result of the four performances referred to by The Province is very likely to make the people of Vancouver look askance at other patriotic entertainments. In fairness we ought to add that three other entertainments in Vancouver netted $590.55 for the War Fund. Another thought is that business and patriotic collections ought to be kept apart. To advertise that a certain percentage of receipts will be given for any patriotic purpose is, we think, rarely, if ever, desirable.

OVERHEARD IN THE CAR

"What's the matter with this town?" said one. "Oh, just a case of cold feet," was the reply. A few minutes later another passenger called across the aisle to a friend: "Didn't look much like hard times at the theatre last night, did it?" "There's just as much money in this town as ever," was the answer, "only people are holding on to it."

As a matter of fact, two-thirds of the so-called hard times in this community is simply a matter of nerves. We all know what General Sherman is said to have said war is, and there are a lot of us who are doing what we can to make it so. That's the substance of another observation overheard on the car.

The street cars are people's forums in an extraordinary degree. Casual acquaintances exchange opinions there with a freedom that would be hardly indulged in elsewhere. If the B. C. Electric would instal dictographs in their cars there would be volumes of valuable information and opinion recorded.

THE LUMBER TRADE

It will be seen from an interview which we have with Dr. Young this morning that the Provincial Secretary is able to report considerable progress in the effort being made to improve conditions under which British Columbia timber producers have to compete in the overseas markets. Specifically, in connection with the large order Australia is about to place for lumber to be used in the new capitol buildings at Canberra, Mr. Ross, Canadian Trade Commissioner, at Melbourne, gives such assurances as to suggest that our timbermen shall not be placed at a disadvantage in making bids. This is very satisfactory, and Dr. Young is to be congratulated on having so promptly acted in this important matter. In regard to the general question of overseas trade, through Sir Richard McBride representations have been made to the Minister of Trade and Commerce, and he in turn promises to take the whole question under consideration. It will thus be seen that the general effort now being made by the timbermen themselves, the boards of trade and the Provincial Government, to bring about better conditions in the lumbering industry, is in a fair way to bear fruit at a very early date. There should, however, be no lessening in effort to take advantage of the new conditions and opportunities that are presenting themselves. We must all continue to do everything possible to place this one of our chief industries on a better basis.

BOOK FOR BELGIANS

When the time is opportune it will be well worth while considering if something cannot be done to bring some of the homeless Belgians to Canada, and especially to British Columbia, where the conditions are favorable to that intensive style of farming to which they have been accustomed for generations. As a people the Belgians are wonderfully industrious, adaptable and thrifty. The fact that as a rule they have not been accustomed to emigrate in considerable numbers is the best proof that could be given of their value as settlers. They did not seek homes abroad, for the reason that they were doing well at home.

The Belgians are not only excellent farmers, but they are skilled miners and splendid artizans. They are great individual workers, and if they were present in British Columbia in any considerable numbers, they would undoubtedly establish new industries. They are far more to be desired than any other of the Continental peoples, whom we have been welcoming in thousands. They would make excellent Canadians, for they would come here animated by trust and confidence in the British name and in British institutions.

It is a little premature to go into details on this subject, but it is not too soon for public attention to be directed towards it or for those in authority to give it very serious consideration.

The statement of the Bank of Germany for the week ending October 12, showed a decrease in deposits of 425,289,000 marks. A mark is equal to 23.6 cents. The decrease is, therefore, something over $102,000,000.

MADE IN VICTORIA

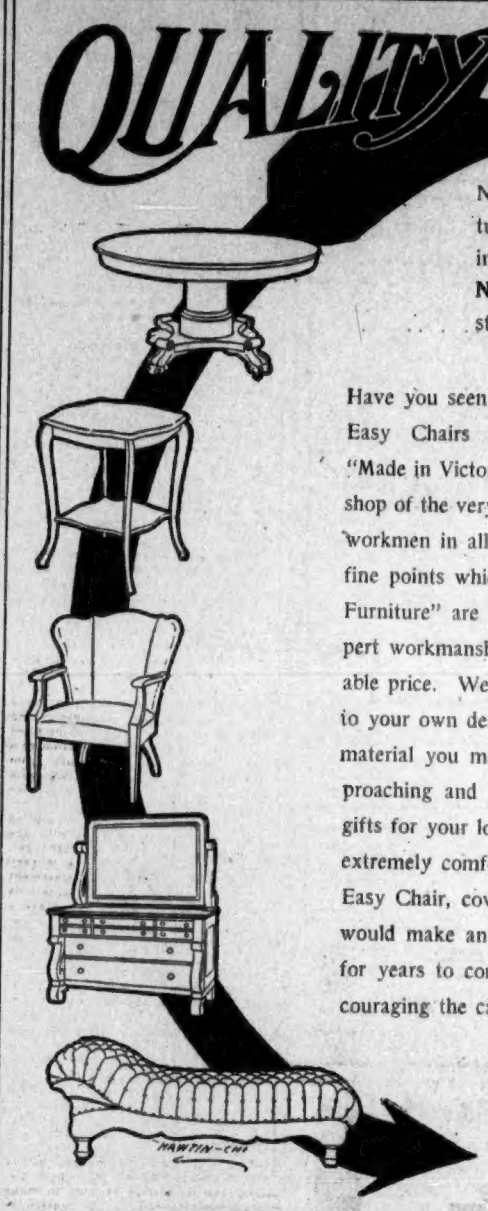

Nowhere does the quality of our Furniture show to such great advantage as in **WEILER'S UPHOLSTERED FURNITURE,** which has been our special study and particular pride for many years.

Have you seen our window display of luxurious Easy Chairs and comfortable Chesterfields, all "Made in Victoria;" manufactured in our own workshop of the very best procurable materials, by expert workmen in all the newest and best styles? The fine points which distinguish "Weiler's Upholstered Furniture" are luxurious comfort, long service, expert workmanship, pleasing appearance and reasonable price. We can make up chairs, etc., according to your own designs, and will cover them with any material you may select. Christmas is rapidly approaching and no doubt you are already planning gifts for your loved ones. One of these stately but extremely comfortable Chesterfields, or a luxurious Easy Chair, covered in your friend's favorite color would make an ideal gift that will bring pleasure for years to come. Besides being patriotic by encouraging the campaign for **"MADE IN VICTORIA GOODS,"** you will make a substantial saving in price and will be sure of perfect satisfaction. We cordially invite you to call and examine this furniture.

Contribute to the Victoria Patriotic Fund

We Have a Large Selection of Beautiful Wedgwood Pottery

The Blue Jasper Ware has a deep blue ground with the design in strong relief in white. There are also a number of pieces in the famous Black Basalt Ware. The Wedgwood Salad Sets make gifts of rare beauty.

Printed and Inlaid Linoleums

We have a fine assortment of floral, block and tile patterns in many new and attractive designs and colorings now on view on our first floor. Well laid and closely fitted it is easily kept clean, and makes the most hygienic floor covering. We will gladly take measurements and give you an estimate of the cost.

CASH PRICES

Inlaid Linoleums, sq. yd. **90c** to $1.35

Printed Linoleums, sq. yd. **45c,** 54c and 68c.

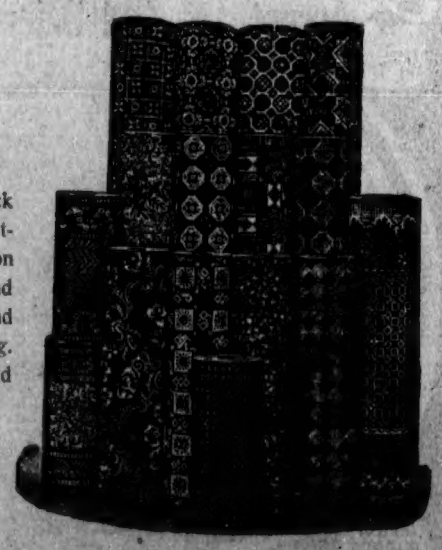

Victoria's Popular Home Furnishers

WEILER BROS LIMITED

You will do Better At Weiler's

A Practical Pair

For business or every day wear is needed at this season. Of course, you want them stylish as well as comfortable.

JAMES MAYNARD
649 Yates St. Phone 1232.

VICTORIA FIRST!

Visit the "Made in Victoria" Fair at the Drill Hall this week.

The encouragement of local industries **HELPS THE CITY, YOU AND US.**

Tracksell, Douglas & Co.
Members Victoria Real Estate Exchange
ALL KINDS OF INSURANCE WRITTEN
722 Yates Street — Phones 4176 and 4177

Awake! Victoria, Awake!!

Why feed your children on butter that was made months ago and which contains drugs to make it keep

When for 45c Per Lb.
YOU CAN GET

Cowichan Butter

Straight from the churn, sweet and pure, rich in color, because largely prepared from the produce of Jersey cows.

Contains no artificial coloring. Contains no preserving drugs.

Is Pure Food

SUPPORT HOME INDUSTRIES
Ask for COWICHAN Butter and See That You Get It

The only Custard that "tastes as good as it looks" is—

Bird's

the *Perfect Custard*!

It looks so inviting that you instinctively feel it is good, and you *know* it is good when you taste it.

Try it to-day! In a moment, you can make a delicious *Sauce* that will transform the plainest pudding into a delightful treat; or a *perfect custard* for serving with stewed, or canned fruits.

BIRD'S Custard is *made in a moment!*
No tax on your time! No tax on your pocket!

Write for a VALUABLE COOKERY BOOK, containing 110 recipes for novel and delightful dishes, for Luncheon, Dinner and Supper; sent gratis and post free by MAGOR SON & CO., Ltd., 493 St. Paul St., MONTREAL.

C.P.B.

DUNLOP HEEL PHRASE Contest

$50 each month are paid for phrases of 10 words or less relative to Dunlop Heels. The point is to ask for the Pink Slip, which is always enclosed with the heels.

XMAS PRESENTATION APPLES FOR THE OLD COUNTRY

We will deliver to any part of Ireland, Wales, Scotland, or England, a box of Fancy Export Apples, for $2.25. Orders must be received by us not later than October 24, and accompanied with Express, Money Orders or marked check. Write the address plainly so as to avoid mistakes.

OKANAGAN UNITED GROWERS, LIMITED — VERNON, B. C.

TO CAPTURE LUMBER MARKET IN AUSTRALIA

Both Federal and Provincial Governments Working Hand in Hand—Satisfactory Cable From Commissioner.

Thanks to prompt and energetic action taken by the Hon. Dr. Young, Provincial Secretary, there is an excellent prospect that many obstacles which confronted the path of British Columbia producers in the timber trade, in respect to overseas markets, will shortly be removed. Yesterday the Minister received a cable from Mr. D. H. Ross, Canadian Trade Commissioner at Melbourne, Australia, containing an explanation relative to the matter of lumber to be used in the new capitol buildings of the Commonwealth. The explanation is highly satisfactory. It will be recalled that a couple of days ago the Minister lodged a protest with the Australian authorities against the proposal to have British Columbia producers place their bids for supplying 25,000,000 feet of lumber in the hands of the commission at San Francisco. Mr. Ross assures the Provincial Government that the matter can be adjusted to the satisfaction of the timber interests of this Province.

Taking advantage of the presence at Ottawa of Sir Richard McBride, Dr. Young a few days ago forwarded the Premier a telegram to the following effect:

Representations at Ottawa

"Startling figures have been laid before me relative to conditions affecting the lumber trade. I suggest that you strongly urge Sir George Foster to negotiate with Australia for a preference tariff. In South Africa the 10 per cent tariff on lumber has had a most beneficial effect in stimulating trade. British Columbia supplies 64 per cent of the lumber imports. At present large orders from Australia to Puget Sound and San Francisco are likely to be filled out of logs now being shipped from this Province. Last year shipments from Washington and Oregon to Australia were nearly twenty-three times greater than from British Columbia."

To this Sir Richard McBride replied as follows: "Have conferred with the Minister of Trade and Commerce relative to the lumber trade. He is very greatly impressed with your statement and will at once make representations to the Australian Government. Have a statement prepared in duplicate and forward through Provincial Government to the Premier and Minister here."

Favors Preferential Tariff

"I am very hopeful," said Dr. Young, "that some good results will immediately flow from the present united efforts that are being made to place the lumber industry in this Province on a better basis in respect to conditions under which competition must be met in the overseas markets. As Sir George Foster, Minister of Trade and Commerce, with whom Sir Richard McBride has just had an interview, only recently returned from a trip to Australia, it is certain that he has now a clear understanding of the whole situation, and he should be able to make such representations in the matter to the Government of the Commonwealth as will be very helpful.

"Personally I would like to have the Canadian Government endeavor to negotiate a preferential tariff in respect to lumber. It has worked well in the case of South Africa, where we enjoy a 10 per cent preference. With Empire unity greatly stimulated as a result of the war, fellow Britons in Australia will, I feel sure, be disposed to stand shoulder to shoulder with us in matters of trade and commerce. Therefore this may prove to be the psychological moment for us to press the point upon their attention. With the matter in the able hands of Sir George Foster, we should be able to get the best possible results at the earliest date."

"The Dance of Death"

Dance, since ye're dancing, William,
Dance up and doon,
Set to your partners, William,
We'll play the tune!
See, mass a bow to Paris,
Here's Antwerp toon;
Off to the Gulf of Riga,
Back to Verdun—
Ay, but I'm thinking, laddie,
Ye'll use your shoon!

Dance, since ye're dancing, William,
Dance up and doon,
Set to your partners, William,
We'll pay the tune!
What! Wad ye stop the pipers?
Nay, 'tis ower-soon!
Dance, since you're dancing, William,
Dance, ye puir loon!
Dance till you're dizzy, William,
Dance till ye sweon!
Dance till ye're dead, my laddie!
We play the tune!

FOOD SOURING IN STOMACH CAUSES INDIGESTION, GAS

Pape's Diapepsin" Ends all Stomach Distress in Five Minutes.

Wonder what upset your stomach—which portion of the food did the damage—do you? Well, don't bother. If your stomach is in a revolt; if sour, gassy and upset, and what you just ate has fermented into stubborn lumps; head dizzy and aches; belch gases and acids and eructate undigested food; breath foul, tongue coated—just take a little Pape's Diapepsin and in five minutes you wonder what became of the indigestion and distress.

Millions of men and women today know that it is needless to have a bad stomach. A little Diapepsin occasionally keeps this delicate organ regulated and they eat their favorite foods without fear.

If your stomach doesn't take care of your liberal limit without rebellion; if your food is a damage instead of a help, remember the quickest, surest, most harmless relief is Pape's Diapepsin, which costs only fifty cents for a large case at drug stores. It's truly wonderful—it digests food and sets things straight, so gently and easily that it is really astonishing. Please, for your sake, don't go on and on with a weak, disordered stomach; it's so unnecessary.

NATURAL HISTORY SOCIETY MEETS

Interesting Exhibits of Tree Growths—Mr. Wallace Gives Address on South American Revolutions

The first meeting of the season of the Natural History Society took place last night in the Rest Room of the Daughters of the Empire, on Courtney Street, with Mr. A. S. Barton, the president, in the chair.

It was announced that, in response to an invitation received by the Society to take an active part in the forthcoming Panama Pacific Exhibition at San Francisco, an answer had been sent that, owing to the unsettled state of affairs of the Empire, the Society would not be able to do so.

The secretary informed the meeting that a fully-fledged brood of English robins had been observed at Cordova Bay. He also announced donations which had been received of a large number of interesting books.

Inquiry having been made in the press some time ago as to whether any varieties of birch occurred on Vancouver Island, Mr. Pemberton exhibited to the members present specimens of two kinds which he had obtained, one from Saanich and the other from Lost Lake. Mr. Anderson explained that the birch was common throughout the mainland of British Columbia and was known to occur in several districts in the Island.

Mr. Pemberton also showed an interesting specimen of abnormal growth in the common scrub pine, which was explained by Mr. Anderson as being due to the ravages of an insect which would commonly attack and affect in the same way a whole grove of such trees.

The routine business being disposed of, Mr. F. O. Wallace gave the meeting an interesting little talk on his experiences in the South American states of Colombia and Venezuela during times of revolution. His narrative of the way a South American revolution is conducted was listened to with great interest and amusement.

The keynote of a revolution in those troublous parts was invariably graft, and he gave a very humorous description of the wholesale commandeering carried out by both sides. He saw very little of actual fighting, and what he saw was more comical than anything else. The speaker had a very poor opinion of the South American soldier as a shot, though on one occasion he found it more comfortable to take shelter behind a barricade of coffee bags on a steamer which was attacking a town, though when the actual fighting began he found it impossible to restrain himself from taking a hand.

In short, South American revolutions, in the opinion of the speaker, were more amusing to an onlooker than exciting.

After a vote of thanks to Mr. Wallace for his interesting address, the meeting adjourned.

"THE SHRINE OF FASHION"

FINCH & FINCH

New Fall Hats at $10.00

On Display Today

In our Millinery Salon today we have on display an unusual selection of charming and distinctive new Fall Models at $10.00. Featuring the newest shapes in tricorns, sailors, turbans, etc. All cleverly, trimmed in perfect taste with feathers, mounts, flowers and the new silver and gold trimmings. Black velvet shapes predominate and are amongst this showing in a great profusion of styles. We consider this $10.00 assortment the best value we've offered this season.

INSPECTION INVITED

THE *biggest* HIT *in* WAR *NEWS*

HAS BEEN MADE BY

The Literary Digest

THE LITERARY DIGEST receives every important newspaper and illustrated journal published in Europe. Its specially trained editors read and translate and re-print for American and Canadian readers **the great war-facts and opinions** with maps and illustrations as printed in these foreign newspapers and journals. To this feature is added the convincing opinions on great war events as presented by leading American newspapers. **Order from your news-dealer** (*10 cents a week*) and get a "digest" of the war news and war opinion as printed throughout the world. THE LITERARY DIGEST is read every week by a million business and professional men.

If for any reason your news-dealer does not carry THE LITERARY DIGEST or if you are living distant from a city or town send to the publication office (354 FOURTH AVENUE, NEW YORK) the sum of $3.85 and your subscription will be entered for one year (52 numbers). The publishers make this guaranty: If at the end of two months you should wish to cancel your subscription a notice to this effect will bring you by return mail the full amount paid ($3.85)

The idea of each number of this great international weekly is to gather up and edit the news of the world for one week—war, science, discovery, politics, art, literature,—everything worth printing and everything printed worth reprinting

ALL NEWS-DEALERS: 10 Cents

The Literary Digest

FUNK & WAGNALLS COMPANY (Publishers of the Famous NEW Standard Dictionary) NEW

SCURRAH'S — SCURRAH'S

Smart Outsize Suits Beautifully Cut and Made

Nowhere is the West is greater attention paid to outsize Women's Ready-to-Wear than we pay here. It is a pleasure to us to fit generously-built women who find difficulty in being fitted elsewhere, and we carry some of our smartest modes in large sizes. The two suits here described are excellent examples.

At $25.00—A modish Suit in navy blue cheviot, size 44, made with wide rever and velvet collar; coat with cape effect stitched down; bell sleeves with extra large armhole; skirt cut with slight flare and cape effect to correspond with coat.

At $35.00—Handsome Suit in lack broadcloth, with collar of velvet and soutache braid; cuffs finished with small buttons and braid; short belt at back, of braid; coat made with long back and lined with Skinner's satin throughout; skirt made with overskirt effect and trimmed at side with velvet buttons.

Scurrah's— FORMERLY CALLED DYNES & EDDINGTON

Correct Hats & Garments for Women

728 YATES ST. PHONE 3983

Belgium Peas

The Peas are well known to be of very superior quality and contain no artificial coloring

Extra quality, per tin 25c
Selected quality, per tin 20c

Deadman's Pure Ontario Honey is acknowledged by everyone to be the finest of Honey.

Per jar 35c, 45c and 95c
Per 10-lb pail $2.25

New California Figs pkt. 10c **C. & B. Semolina**, tin .. 25c

Country Gentleman, a specially selected **Sweet Corn**, per tin 15c

H. O. Kirkham & Co., Ltd.

VICTORIA'S PURE FOOD MARKET

Huckleberries, 2 lbs. 25c.

741-743-745 FORT STREET
PHONES:
Grocery, 178 and 179
Butcher, 2678; Liquor, 2677

Casaba Melons 35c to 50c each.

The British Army and Navy

ARE MAKING IT HOT FOR THE GERMANS

Buy your Coal from us, and when the Winter months come you will find it will make your house hot for you.

Be patriotic—Burn British Coal, and not cheap trash

OUR MOTTO: FULL MEASURE

MACKAY AND GILLESPIE, LIMITED
Distributors of Canadian Collieries (Dunsmuir), Ltd., Mines
Phone 149 Office, 738 Fort Street

Women's Wisdom

Is shown by the number of Suits we are making for them at

$17.50

Charlie Bo
Corner Johnson and Douglas Sts.
Telephone 3452

A "Homade" Gift

If you are going away for the week-end, you can't take a better souvenir of Victoria than a box of

Stevenson's HOMADE CHOCOLATES AND CANDIES

Head Store, 1607 Cook Street.
Branches: 1111 Douglas Street, 1530 Fort Street, 1120 Government Street, 728 Yates Street.

Photos

FREE COUPON
12 Cabinets and 8x10 Enlargement
$6.00
Usual price $8.00. Bring this Coupon and save $2.00

ARISTO STUDIO
ART PORTRAITURE
1096 Douglas Street, Victoria, B. C.
Corner Johnson Phone 4182

ON DARK NIGHTS
Use Our Lamps

Hand Lamps.....40c and 60c
Table Lamps.....50c to $1.50
Lanterns.....35c to $1.95

R. A. Brown & Co.
1302 Douglas Street
Phone 3712
A Dozen Steps From Yates

Y.M.C.A.
Men's Sunday Afternoon Meetings

Bright Hour, 4 p.m. Today

Speaker, Rev. Frank Maples, of Tacoma
Soloist, Mr. M. W. Mann

ALL MEN WELCOME

Y. M. C. A.
Corner View and Blanchard Sts.
Phone 2080.

FOR FIFTEEN DAYS ONLY
Any Suit in the store (ladies' or gents') made to order for $20.00.
REGULAR PRICES, $25.00 and $30.00
A Large Selection to Choose From
NEW YORK TAILORS
730 Fort Street Phone 3808

KODAKS
AND EVERYTHING PHOTOGRAPHIC
at
MAYNARD'S
715 PANDORA AVE., VICTORIA, B.C.

CITY NEWS IN BRIEF

Police Court—For the third successive time there was little to engage the attention of the police magistrate yesterday. Three drunks made their appearance and were dealt with in the usual way.

Will Serve Tea—At a special meeting of the Florence Nightingale Chapter, I. O. D. E., held yesterday morning, it was decided to serve tea on Thursday, Friday and Saturday at the Exhibition of Home Industries, to be held in the Drill Hall. Each member is requested to contribute two cakes, which may be left at the Temple Building Thursday or Friday morning.

New Women's Institute—The latest addition to the ever-increasing number of Women's Institutes in the Province is the Garden City Women's Institute, which was incorporated on the 16th inst, the certificate being signed by the Minister of Agriculture. Mrs. V. S. MacLachlan has the credit of organizing this institute, which starts out under good auspices with a membership of thirty.

Motor Car on Fire—An unfortunate accident befel Mr. Frank Sweeney on Monday morning while driving a motor car in the vicinity of Moodiville, Saanich Inlet. The engine, it is stated, "back fired" and a spark dropped in the grease box. Immediately the entire body appeared to blaze up, and before the flames could be extinguished the car, with the exception of the engine, was destroyed. The machine was the property of Mr. W. H. P. Sweeney.

Few Registered—Householders and license holders desiring to have their names placed on the municipal voters' list have, so far, been slow in registering. Up to last evening but 160 registrations had been made at the office of the City Assessor, and, as but two weeks more remain for registration, the applications must show a very great increase if the registrations made last October are to be equaled. Then the total registrations numbered approximately 1,700.

Wear Affairs Closed—Steps are being taken by the creditors of Alva von Alvensleben Ltd. to wind up the affairs of the company. An order for this purpose will be sought in the Vancouver courts this week, if present plans are carried through. Mr. R. Kerr Houlgate, the provisional liquidator, submitted a statement to those concerned at a meeting held last Friday at the Terminal City and, as a result of the discussion which followed, it was decided unanimously to ask for a winding up order.

Saanich Affairs—Nothing of outstanding importance will come before the Saanich Council at the meeting to be held this evening. An interesting report has been prepared by Mr. Cowper, the clerk, as to the rate at which tax payments are being received. The grand total up to last Tuesday was 66.5 per cent of the moneys payable. This is considered satisfactory under the circumstances. It is possible that the question of local improvements in connection with Shelbourne Street and Lake Road will be discussed.

On a City Lot—Mr. W. Arthur Willis, who lives on Richmond Street, his lot being 50x100, showed The Colonist yesterday a potato weighing 3 lbs. 2 oz., which he found in one hill together with another just a little smaller. Mr. Willis thinks that gardening on a city lot pays, for on the small area in his possession he has raised all the vegetables needed in his household. It is true the household is not large, but neither is the lot, for when the space necessary for a house is taken off so small a parcel of land there is not much left for a garden.

Esquimalt Suit—In Supreme Court chambers yesterday morning further action was taken by Mr. C. H. S. Phelan, who is acting for Mr. Joseph Boscowitz, in the suit being brought by the latter against Esquimalt with regard to the closing of a street leading to the yards of Yarrows Ltd. Mr. Phelan asked for leave to amend his statement of claim as a result of an answer put in by the municipality. This is to the effect that the thoroughfare has been closed by by-law of the municipality. The plaintiff now alleges that the by-law was passed improperly and by collusion. Mr. Justice Gregory allowed the motion, giving ten days for the municipality to file its answer to this latest charge.

Serious Accident—Mr. H. Myers, the driver of a milk wagon owned by Mr. Charles King, was seriously injured in an accident which took place between 12 and 1 o'clock yesterday afternoon. He was driving along the Cedar Hill Road and was passing the furniture truck of Messrs. Jeeves Bros. & Lamb when the mishap took place. In some way the two conveyances came together and the lighter, that in which Mr. Myers was seated, was overturned. Mr. Myers was thrown under one of the wheels of the truck, which passed over his body. The police of the municipality were informed and quickly responded. Dr. Holmes was called and, after giving the injured man all assistance possible on the scene, ordered him to be taken to the hospital. He is believed to have been hurt internally. Last night he was reported to be progressing as well as could be expected.

On Inspection Trip—Mr. J. C. Breckenridge, assistant general manager of the National Trust Co., Toronto, from the management of which the Hon. W. T. White retired upon accepting the portfolio of Minister of Finance, spent Sunday in Victoria, a guest at the Empress. Mr. Breckenridge has been paying a visit of inspection of the company's branches in the Middle West and extended his trip to the Coast to see British Columbia for the first time. He returned to Vancouver on Sunday evening. Mr. Breckenridge, though optimistic in regard to the general situation, did not care to talk for publication. After being driven round the city in the afternoon, he expressed unfeigned admiration of the natural beauties and situation of Victoria and stated that if he were going out of business he knew of no place in which he would sooner live.

Cider Its Downfall—Too numerous potations of cider proved the undoing of Peter Tom, a Saanich Indian, whose antics on Saturday, while he was under the influence of the brew, resulted in his being tried yesterday afternoon before Magistrate Jay for threatening Provincial Constable McDonald. It was alleged that, besides threatening to shoot the officer, Peter Tom also made threats against the life of his wife. In fact, all Saturday afternoon he proved the terror of his neighborhood. In the evening Provincial Constables Owens and McDonald visited Peter's house and found him asleep, more cider having rendered him hors de combat. A loaded rifle and a knife were close at his hand, but the officers had him handcuffed before he was actually alive to what was happening. The magistrate bound the Indian over in the sum of $250 to keep the peace for six months, with the alternative of three months in jail if the required bonds were not forthcoming.

Indian Had Liquor—An Indian named Jack Quag came before Magistrate Jay in the Saanich Police Court yesterday, charged with being in possession of intoxicants. He pleaded guilty and was fined $10.

Command of District—As a result of instructions received yesterday from the Department of Militia and defence Colonel Alexander Roy, M. V. O., district officer commanding military district No. 11, has placed the command of the district temporarily in the hands of Major A. T. Ogilvie, who is in command of No. 5 Company, R. C. G. A. Major Ogilvie, with the local rank of colonel, will have command of the district, which comprises British Columbia and the Yukon.

Member Congratulated — Mr. G. H. Barnard, M. P., yesterday was the recipient of hearty congratulations from many sources on the successful result of his efforts to secure for Victoria merchants and manufacturers an opportunity to supply militia requirements at this point. On all sides it was agreed that, inasmuch as the promises to be a prolonged struggle, and as new contingents are to go forward from time to time, there will constantly be a considerable force under arms here, the supplying of which will total a large monthly expenditure. Mr. Barnard is hopeful to receive very shortly an intimation that work will be started in connection with the equipment at the new rifle range in the Lake District.

Will Open Tenders—At last evening's meeting of the Esquimalt Council it was decided that the tenders which now are being invited for the construction of a sewer in "Section D," the district which fronts on Constance Cove, will be opened next Monday evening. The awarding of the contract, it is expected, will take place shortly after. That the municipality now has a system of fire protection which should be able to meet all requirements and which will be materially improved as the organization of the volunteer brigades is perfected also was announced. Stations have been opened at the corner of Arcadia Street and Craigflower Road and at the Municipal Hall. Hose reels have been purchased and everything is ready for action in the event of an emergency. Mr. George Burns has been appointed captain of the Craigflower Road brigade and Councillor Mesher has the Municipal Hall force in hand. A sidewalk will be constructed on the north side of Stanley Street, between Rithet and Head Streets.

Sues Municipality—Action has been taken by Mr. Thomas Shaw, of Burnside Road, against the Municipality of Saanich. He claims recompense for expenditures made in the obtaining of a permit and the making of a connection with the Marigold Road water main. Evidence was submitted to the effect that the plaintiff explained that it was his intention to lay about 600 feet of pipe, so that the water might be used, not only for domestic purposes, but for irrigation. When about ready to take advantage of the service, he had been restrained by the authorities. Mr. F. A. McDiarmid acted for Mr. Shaw, while Mr. H. B. Robertson represented Saanich. Mr. Cowper, the Saanich clerk, explained that the permit had been taken for a connection on Burnside Road and that, when informed that Mr. Shaw proposed connecting with the Marigold Road, he had forbidden it. This was done because there was an injunction against the city allowing any outsiders obtaining water from a system for which residents of Garden City had paid. Mr. Robertson maintained that the municipality would have been guilty of contempt of court if it had allowed the work to continue. Mr. McDiarmid argued that, as there was no Burnside Road main, his client was entitled to believe that he could connect with Marigold Road. Judgment was reserved.

REACH AGREEMENT

City and E. & N. Co. Make Settlement Respecting Johnson Street Bridge

Another definite step towards the settlement of the outstanding differences between the city, the B. C. Electric Company and the E. & N. Railway Company, in respect to the Johnson Street bridge, was announced at a meeting of the Council committee yesterday, when the agreement between the city and E. & N. Railway Company was approved.

For a considerable time negotiations have been under way with the company respecting certain points of the agreement. The chief point of difference was reported at one time as that respecting the interlocking switch which might ultimately have to be installed at the point where the line of the company would be crossed by the tracks of the B. C. Electric Company. The railway company insisted that the city should guarantee to meet the cost of this switch should it be found later that it had to be installed.

The draft agreement before the Council yesterday was one which had been approval of the company. In it no mention of the switch is made, indicating that this point has been dropped. The chief points of the draft are that the railway company is to be exempt from all local improvement taxes for a term of ten years. A separate agreement between th city and Government will be drafted covering the grading and paving of the Johnson Street extension across the former reserve. The company will pay an annual tax of $150 per acre upon some seven acres and contribute $2,000 towards the annual cost of maintenance of the proposed bridge, the city to do all the paving work on the eastern approach. It is also provided that any disputes shall be referred to the Board of Railway Commissioners.

The agreement was approved by the committee and will be forwarded to Montreal for signature by the head officials of the company.

Negotiations between the city and B. C. Electric Company, under way for some time, will culminate shortly when the company will forward to the city its suggestions. These will be dealt with by the Council.

A special session of the Council will be held this afternoon, when other points in connection with the bridge project will be taken up.

THE WEATHER

Meteorological Office, Victoria, B. C., at 8 a. m., October 19, 1914.

SYNOPSIS

The barometer remains abnormally low over Northern B. C., and rain has again been general throughout this Province, while on the Coast strong southerly winds prevail. The weather remains abnormally mild and fine in the Prairie Provinces.

TEMPERATURE

	Min.	Max.
Victoria, B. C.	46	54
Vancouver	48	52
Penticton	42	62
Kamloops	44	66
Nelson	39	54
Barkerville	32	44
Prince Rupert	44	52
Atlin	36	46
Dawson, Y. T.	28	32
Calgary, Alta.	38	46
Winnipeg, Man.	52	56
Portland, Ore.	50	58
San Francisco, Cal.	58	64
Port Arthur	46	60
Toronto	48	58
Ottawa	50	64
Montreal	42	50
St. John	40	48

SUNDAY

Highest	58
Lowest	46
Average	50

Sunshine, 54 mins.; rain, .47 inch.

MONDAY

Highest	61
Lowest	42
Average	49

Sunshine, 3 hrs. 16 mins.; rain, .12 inch.

A Gift of $1.00

In every five. This is what it means if you take advantage of **Blair's** Cut-Rate Prices.

4-lb. Tins English Jam ..... 65¢
5-lb. Tins "Blair's Perfect" Jam ..... 85¢
7-lb. Tins "Blair's Perfect" Marmalade; a money-back guarantee with every tin ..... 75¢
Individual Glass Jars of Jam; regular 5c; 3 for ..... 10¢
Fresh Comox Butter, per lb., 40¢
Tomatoes for Pickling, lb., 2½¢
10c Pkg. "San Juan" Cleanser for ..... 5¢
"San Juan" Cleanser in bulk, per lb. ..... 3¢
10c Pkg. Gipsy Stove Polish for ..... 5¢
25c Pkg. Blair's "Perfect" Sauce for ..... 17¢
Lowney's Cocoa, 25c tins for only ..... 20¢
Table Jellies, new shipment; 4 packets for ..... 25¢
Empress Flour, new shipment, per sack $1.90
Absolutely the best ever milled. A regular 15c tin Baking Powder free with every sack.

Jerald Blair
DOUGLAS and KING'S ROAD
FORT STREET, Near Douglas

Make Over Your Old Jewellery—

You have jewellery that you never wear because it is out of style. No doubt much of it is highly valuable, and very little work by skilled jewellers would restore it in the newest modes.

IN OUR FACTORY

All such work is done at most reasonable rates. Modern in every respect, and in charge of workmen who are experts, this factory is among the best in the West. Let us restore your old jewellery or repair even the most delicate pieces.

Old Gold Bought for Cash or Exchanged for New Jewellery

W. H. Wilkerson
Jeweler
915 Government Street

A CHILD DOESN'T LAUGH AND PLAY IF CONSTIPATED

If Peevish, Feverish and Sick, Give "California Syrup of Figs."

Mother! Your child isn't naturally cross and peevish. See if tongue is coated; this is a sure sign its little stomach, liver and bowels need a cleansing at once.

When listless, pale, feverish, full of cold, breath bad, throat sore, doesn't eat, sleep or act naturally, has stomach ache, diarrhoea, remember, a gentle liver and bowel cleansing should always be the first treatment given.

Nothing equals "California Syrup of Figs" for children's ills; give a teaspoonful, and in a few hours all the foul waste, sour bile and fermenting food which is clogged in the bowels passes out of the system, and you have a well and playful child again. All children love this harmless, delicious "fruit laxative," and it never fails to effect a good "inside" cleansing. Directions for babies, children of all ages and grown-ups are plainly on the bottle.

Keep it handy in your home. A little given today saves a sick child tomorrow, but get the genuine. Ask your druggist for a 50-cent bottle of "California Syrup of Figs," then look and see that it is made by the "California Fig Syrup Company."

POPHAM BROS. LTD. PURVEYORS TO THE PEOPLE

TRADE MARK OF
Popham Bros., Ltd.
MANUFACTURERS OF HIGH-CLASS
Biscuits and Confectionery
VICTORIA, B.C.

Phone 1082 T. J. Jackman, Manager

Victoria Liquor Co., Ltd.

DEALERS IN

Choice Wines

Native Wine, per bottle...35¢
California Wine, per bottle 50¢
Special Vintage, per bottle 75¢
Feverheerd's (Spanish)..$1.00
Feverheerd's (Spanish), Invalid.....$1.25

FAMILY TRADE A SPECIALTY

1303 Government St. Open Till 11 p.m. We Deliver

MADE IN CANADA

Kodak the Vacation Fun

Every such picture adds to the charm of a KODAK record. Kodaking is photography simplified—the all-by-daylight method.

Catalogue at your dealer's, or write us.

CANADIAN KODAK CO., LTD.
TORONTO, CAN.

The Last Call to Breakfast

My! How everybody scampers when mother says "Last call to breakfast."

And you can't blame them either, because they know they're going to have

Kellogg's CORN FLAKES

Look for the signature 10c per package

Kellogg's TOASTED CORN FLAKES

105

Advertising Is to Business What Steam Is to Machinery

Don't Send Away If You Can Buy it in Victoria

Newton Advertising Agency
Victoria, B. C.

Rates Quoted for Local Dominion and Foreign Publications.

Circular Letters Addressing and Mailing.

Second Floor, Winch Building Established 1906 Telephone 1916

Two Good Values in Scotch Whisky

H.B. Finest Old Highland, per bottle $1.00
Grant's "Extra Special," per bottle $1.00
Either of above, per case (12 bottles) $10.50

The Hudson's Bay Company
INCORPORATED 1670.
FAMILY WINE AND SPIRIT MERCHANTS
Phone 4253 — 1312 Douglas Street
OPEN TILL 10 P. M. — WE DELIVER

Corded Velvet Reg. 85c for .. **60c** — Silk Satins Special ... **$1.25**

Just received a new shipment of Crepe de Chine in all colors, per yard 75c

Sale continues of Sea Grass Chairs

1601 Government St., Cor. of Cormorant — Oriental Emporium Ltd. — Phone 2363 — P. O. Box 201

HOTEL PRINCE GEORGE
CORNER PANDORA AVE. AND DOUGLAS ST.

The Hotel is located in the business centre of the city and within a short distance of all depots and wharves. The dining-room is noted for its good cooking, good food, reasonable prices and splendid service.

DAILY MERCHANTS' LUNCHEON, 35c
Sunday evening Table d'Hote dinners are known for their excellence.

Room and Board $40 per month. Rooms $3 up. Meal tickets $5. Sample rooms for travelers. | Store on Douglas Street for rent cheap. Free 'Bus.

Phone 3280

William Monteith & Co., Ltd.
Beg to announce that they have removed to
109 PEMBERTON BUILDING, Phone 2641.
Where they will continue to write
Fire, Marine, Automobile, Employers' Liability and Personal Accident Insurance
In the following well-known, high-class companies
London Assurance Corporation of London, England
Canton Insurance Office
St. Paul Fire and Marine Insurance Co., Auto Department
Employers' Liability Assurance Corporation, Ltd., of London, England

Royal Victoria Theatre
Monday and Tuesday, Oct. 19 and 20
Matinee each day.
UNIVERSAL MOTION PICTURES
Present
ANNETTE KELLERMAN
in
Neptune's Daughter
25c—All Seats—25c
Matinee 2:30; Evening 8:30

Royal Victoria Theatre
Wednesday, Oct. 21st, Thursday Oct. 22nd, Matinees and Nights.
GERTRUDE HOFFMAN
in Her New
REVUE
50—People—50
Prices: Evenings, 50c, 75c, $1.00. Matinees, 25c, 50c, 75c.
Seats on sale now.

The Brentwood Hotel
is preparing to entertain a large number of people during the week-end and the following Monday, which is Thanksgiving. Home-grown turkeys and chickens in abundance, with plenty of home-made jellies, preserves, brandied peaches, etc., will help to make the days enjoyable and the meals appetising. Following dinner, Thanksgiving Day, Mr. Heaton will provide music for a dance. Reservations should be telephoned to the hotel or to 2470.

HOTEL STEWART
SAN FRANCISCO
Geary Street, above Union Square
European Plan $1.50 a day up
American Plan $3.50 a day up
New steel and concrete structure. Third addition of 100 rooms just completed. 350 rooms and 250 connecting bathrooms. A high class hotel at very moderate rates. In center of theatre and retail district. On car lines transferring to all parts of city. Electric omnibus meets all trains and steamers.
HOTEL STEWART

There's Real Danger
in neglecting a cough. A 50c bottle of Pulmonic Cough Cure will do away with all risk. You'll get it in a yellow carton.
Hall's CENTRAL DRUG STORE
"ON WAYNE AT"
PHONE 391

PANTAGES THEATRE
THREE SHOWS DAILY—2, 7:20 and 9:15. Matinees 15c; Evening Orchestra and Balcony 25c; Boxes 50c. Saturday, Three Performances at Night, Starting at 6:30.
WEEK OCTOBER 19
Colonial Minstrel Maids
A Feminine Minstrel Show
ISABELLE FLETCHER, CHARLES AYRES & CO.
In a Gripping Canadian Drama
"BE GAME"
Hugo Lutgens
The Swedish Preacher
Elwood and Snow
Ventriloquists.
Leon and Adeline Sisters
Jugglers.

CRUMPETS
The real old English Crumpets are obtainable at
The Tea Kettle
Miss Wooldridge
1119 Douglas St., Opp. Victoria Theatre

In Color and Flavor
—to please the eye as well as the palate—
Mapleine
is unique. It is particularly appropriate at this season for making *maple cake, deserts, ices and dainties.*
Adds zest and color to meat gravies, soups, etc.
Your grocer sells it.
Crescent Manufacturing Company, Seattle, Wn.

Special Today
Ladies' or Gentlemen's Silk Ties, all colors. Regular prices, 75c and 35c. Today 50c and 40c
Cotton Crepe Kimonos, all colors' lovely shades. Regular prices, $1.85 and $1.00. Today's prices .....$1.35 and 75c
Sea Grass Chairs sale continues. Prices, $3.50, $2.95 and $2.50
Open from 8 a.m. to 8 p.m.
Lee Dye & Co.
715 View St. Just Above Douglas
Phone 134

A Good Ointment
That will heal cuts and bruises should form part of every Camp equipment. Bowes' Antiseptic Healing Ointment is the best.
Cyrus H. Bowes
1228 GOVERNMENT ST.
The old established Drug Store

REAR ADMIRAL STORY ARRIVES IN VICTORIA

Retired British Naval Officer of Many Years' Experience Here to Assume Responsible Post at Esquimalt.

Having offered his services to the Dominion Government on the outbreak of war with Germany, Rear-Admiral W. O. Story, a British naval officer of many years' experience, who retired two years ago and since has been living at Guelph, Ont., arrived in Victoria yesterday afternoon to assume command of the Port of Esquimalt, the dockyards, etc. Rear-Admiral Story is fifty-five years of age, but looks ten or fifteen years younger. He was actively identified with the service from 1871 to the time of adopting Canada as his home, and is taking up the duties of the responsible position, to which the Dominion Government has appointed him, with enthusiasm.

In the course of conversation last evening, Rear-Admiral Story explained that there was little he could say in view of the fact that the Empire was in the midst of hostilities, and in view of the nature of his appointment. This was the first time that he had visited Esquimalt, although he once had come near being sent to this station. He felt sure that, apart from the duties which he was about to assume, he would find his stay extremely pleasant. He endorsed, without qualification, the Naval Volunteer movement in Canada. The principle was sound. He was glad to hear that it had been so warmly and practically supported by the people of British Columbia, and particularly by the young men. His only hope was that it would not be allowed to languish, but that it would be taken up with equally good results in the Provinces bordering on the Great Lakes.

Rear-Admiral Story is a native of Bingfield, County Cavan, Ireland. While a midshipman he was with the Perak expedition, in the Malay Peninsula, and was in Egypt in 1882 and at Suakin in 1884. As commander he was with H. M. S. Hearty in special service in connection with the fisheries. As captain he was with H. M. S. Narcissus, H. M. S. Grafton and H. M. S. Cumberland at different times. In the same capacity he was with the battleships H. M. S. Canapus and London. While captain of H. M. S. Cumberland he was made an officer of the Legion of Honor by the President of the French Republic, and also was given the Spanish naval Order of Merit by the King of Spain.

ANNETTE KELLERMAN DREW CROWDED HOUSE

"Neptune's Daughter," the Wonderful Photoplay, Proved Splendid Attraction—Repeat Tonight

Never before in the "movies" has a feature picture made such a pronounced success as Annette Kellermann in "Neptune's Daughter," which was seen for the first time at the Royal Victoria yesterday.

Miss Kellermann, as is generally known, is an Australian, famous a few years ago as a swimmer and diver, but it remained for the Universal Film Manufacturing Company to discover in her a charming subject for a feature film. She absolutely delights the entire audience by her grace and acting, and she simply swayed the crowded house that greeted her efforts to amuse in photoplay.

She dances, swims, dives, fences, and is even a greater success in feature pictures than she was in vaudeville. No one should miss the opportunity to see her in this clever photo-drama, which runs two hours. Her last two performances will be at the matinee today at 2:30 and tonight at 8:30 o'clock. The scenario is clever, the photography fine, and the general verdict of the vast audience was that they had had their money's worth.

One would have thought, from the numerous motor cars in front of the theatre, that grand opera was the attraction. The musical selections were excellent.

Seats are not reserved, but can be obtained during the box office hours at the nominal price of 25c to all parts of the theatre.

Canneries in the Unted States employ nearly 90,000 women.

PANTAGES BILL PLEASED

Three Headliners in an All-Star Bill

There was a close rivalry for popularity among three acts at the Pantages Theatre yesterday. The Colonial Minstrel Maids with their choral singing and graceful dancing made a big appeal to the audiences. Isabella Fletcher and Charles Ayres in their stirring little drama of Canadian life gripped the attention of their audience and never let go. Those who preferred comedy were well satisfied with the diverting monologue offered by Hugo Lutgens, who, in the guise of a Swedish minister making his first sermon in English, delivered some sugar coated maxims with a good ballast of common sense.

Miss Fletcher played a part in the drama entitled "Be Game" which demonstrated that she is a clever emotional actress with the power to touch the heart strings of an audience. Her support was excellent, and the glimpse of life as so many Victorians have known it in the wilds of the Northwest was vividly true.

An unusual ventriloquial act was that offered by Elwood and Snow, a man and woman, the best that has ever been seen in Canada. It is very unusual for a woman to do this class of an act and the thunderous applause that awarded their efforts attested their popularity, while the clever juggling by Leon and the Adeline Sisters, which opened the show, also received hearty applause. The whole show did not contain a dull moment, and the big audiences of opening day went away well pleased.

Dr. R. C. Richards begs to announce that he has opened an up-to-date dental office at No. 814 Central Building, View Street, and is prepared to do all kinds of dental work. Office phone, No. 3683; Residence Phone, 4092.

S. P. C. A.—Cases of cruelty phone Inspector Russell, 1321. Secretary's phone, 1785L.

W. A. ACTIVITIES

Encouraging Reports From Many Branches Received at Quarterly Meeting

The quarterly meeting of the W. A., held on Friday evening, in the Cathedral schoolroom, was unusually interesting. It was opened by Dean Doull, who welcomed all, especially the young people. Mrs. Atkinson's fine address on "The Ideal of the W. A.," was much appreciated, as was Miss K. Andrew's interesting paper on "The Call of the Mission Field."

The treasurer's report showed that $140.28 had been received, and $33.45 expended. Reports from all the secretaries showed much activity, and acknowledgements were received from Alert Bay Industrial School, the Rev. K. Edwards, Saskatchewan, and the Rev. A. Peacock. St. Barnabas' girls' W. A. sent a communion set to Cape Scott, valued at $13.

There are now 375 subscribers for leaflets. The success of the missionary work done among local Chinese was reported, and the baptism by Bishop Roper of two converts.

Books and magazines are being sent to the military camps and the men employed on the water works.

Resolutions of sympathy were passed to Mr. and Mrs. Hickey, of Parksville, on the death of their daughter, and to the widow of the Rev. J. Wilson, on her husband's death. It was resolved that the extra pledge of $300 for the support of the mission at Alert Bay would be assumed by the Diocesan Board, and the branches were asked to contribute a small sum monthly towards the educational fund."

The November meeting, to be held at St. Barnabas' schoolroom, will be addressed by Miss Ravenhill, of Shawnigan Lake.

SALMON AND FLOUR FOR BELGIAN PEOPLE

Committee Decides to Make Extensive Purchases for Relief of Refugees From Invaded Country.

Approximately 2,240 cases of high-class British Columbia salmon and a carload of flour will be purchased by the management committee of the Victoria Belgian Relief Fund and sent to those in charge at Montreal to be forwarded to Europe and distributed among the people for whom it is intended. This was decided at a meeting held last evening at which the question of the investment of the $7,000 in cash already received from generous citizens was discussed. The consensus of opinion was that there could be no better form of aid for the distressed thousands who have been driven from their homes by the German invasion, and authority was given to arrange for the purchases outlined without delay.

According to the arrangement agreed upon 1,200 cases of salmon will be secured from Messrs. J. H. Todd & Sons on the basis of a particularly attractive offer made by that firm. Another 1,000 cases will be taken from the Clayoquot Sound Canning Co. The flour will be obtained through Mr. D. W. Hanbury, of this city. It will be secured at a contract price entered into by Mr. Hanbury before the opening of the war. The figure to be paid is $5 a barrel. The subscription lists, it is pointed out, have not yet been closed. It is confidently expected that considerable cash will be received in the course of the next few days and, if this belief proves justified, it is proposed increasing the amount of salmon to be sent, the additional quantity to be obtained from the Clayoquot Sound Canning Co.

Consul W. S. Terry states that the work of packing and dispatching clothing continues. Large quantities have been handled through the committee's headquarters on Fort Street. It still is being taken, and activity in this direction will be continued until the end of the month. At that time it is proposed closing the rooms. Messrs. J. Painter & Sons have donated $50 worth of wood, so that the committee now has a quantity of fuel at its disposal. Purchasers, at the regular prices, will be welcomed. The tickets for the raffles of the motor car and the Shetland ponies, rig and harness, which have been presented to aid in the relief of Belgian refugees, are selling steadily, and it is expected that the draw will take place at an early date.

The concert given by the 5th Regiment Band and several prominent local vocalists at the Pantages Theatre attracted a crowd, which packed the building to the doors. The collection, which was taken by the soldiers of the garrison artillery in dainty boxes adorned in Belgian colors made by Mrs. R. E. McMicking, amounted to the substantial sum of $145.55. The band was heard in a variety of selections, all of which were very creditably rendered. The finale consisted of the National Anthems of Belgium, France, Russia and Great Britain, during which the audience stood. Mrs. Macdonald Fahey sang beautifully two appropriate solos. Mr. Robert Morrison and Mr. J. Grahame Brown also assisted. The latter roused great enthusiasm when, as an encore, he introduced "It's a Long Way to Tipperary," the marching song of the British troops in the field. Everyone joined in the chorus, Mr Brown being twice brought back to take the lead. Bandmaster Smith, who, together with the bandsmen, is to be highly commended for the splendid entertainment furnished, gave a cornet solo, "The Holy City," which was much appreciated.

The Right Rev. Monsignor Laterme delivered a short but impressive address. His text was the quotation "Thrice Armed Is He Whose Cause Is Just." In Europe, he observed, a big fellow had picked a quarrel with a little fellow. The latter, however, had stood up for his right, manfully. Every man able to carry a gun had been called to the colors and was prepared to struggle for his country's independence up to the last. There were three great points in Belgium's favor. One was the justice of her cause, another the active support she was receiving from the Allies and the third the sympathy and moral support extended by the rest of the world.

The Xmas Present Question Solved—A dozen Corona portraits finished in platio complete in embossed cover for $5.25, reduced from $7.00, for October only at the Shone Lowe Studio, 654 Yates.

MANUFACTURERS SHOW INTEREST IN FAIR

Local Products at Made-in-Victoria Exhibition Will Be Remarkable for Variety and Quality.

Every available foot of space for exhibits at the forthcoming "Made-in-Victoria" Fair, to be held on October 22, 23 and 24, has been taken by local manufacturers. Yesterday the work of installing the various exhibits was commenced. The Drill Hall, in which the Fair will be held, has been kindly loaned by the military authorities for the whole week, the first three days of which will be utilised in arranging the exhibits, and everything will be in readiness when the Fair is formally opened next Thursday morning.

As an educational method of bringing before the public the great range and quality of goods produced locally, the event will, the committee in charge of the scheme believes, eclipse anything hitherto held in Victoria and will demonstrate to the purchasing public the opportunity which exists to encourage the growth of industries by the patronage of the home manufactured goods. The support which has been accorded the movement, by all classes in the city, has greatly encouraged the committee, and the steps taken to bring to the attention of the public the necessity of the co-operation of all classes in order that with the growth of the local industries the workingmen of the city may benefit by enlarged means of employment and steady wages, will undoubtedly prove successful.

Complete Arrangements

At a meeting of the industrial committee of the Victoria and Island Development Association yesterday afternoon reports of the various sub-committees having in hand the arrangements for the Fair were considered. The Fair will be open afternoon and evening, from 2 to 10:30 o'clock. Admission to the afternoon sessions will be free and a charge of ten cents will be made for the evening session. This charge will be devoted to the Patriotic Fund.

While the full programme to be rendered afternoon and evening on each day has not yet been definitely arranged, it is stated that this feature of the Fair will be excellent in every respect. Through the courtesy of Col. Hall, of the 88th Fusiliers, Col. Winsby, of the 5th Regiment, and Captain Roberts, of the 50th Highlanders, the bands of the respective military organizations will assist in the programme. On Thursday and Saturday afternoons, the pipe band of the 50th Highlanders will render selections; on Thursday and Saturday evenings, the band of the 5th Regiment, and on Friday afternoon and evening the band of the 88th Fusiliers. Leading local musicians will also contribute towards the programme.

The opening ceremonies will take place at 3 o'clock on Thursday afternoon, when the Fair will be formally opened by Mrs. Henry Croft, and short addresses will be given by His Worship Mayor Stewart and Col. the Honorable E. G. Prior.

There have been many more applications for space than there is accommodation available and the committee has been forced to limit the exhibition to only goods manufactured or made in Victoria. For this reason a number of applications from firms who intended to display goods of British Columbia manufacture, but not of local production, have had to be refused.

A feature of the Fair will be the competition open to children attending the public schools for the best essays on topics having as their subject the reasons why Victorians should patronize local manufacturers in preference to outside products. The full details of these competitions have not yet been decided upon, but the school children will be divided into three classes, the third, fourth and fifth readers, and each will have a subject assigned to it, for which three prizes will be awarded. The details of the competition will be published in a day or two.

Firms Taking Space

Owing to numerous applications coming in, the committee has had to exercise all its ingenuity to locate the manufacturers in spaces that will be satisfactory to those who intend exhibiting. Last evening the plan and allocations were finally settled. The following firms will be found making displays which will surprise Victorians: Turner, Beeton & Co., British American Paint Co., Staneland Paint Co., Newton & Greer, Victoria Mattress Co., Crystal Spring Mineral Water Co., Albion Stove Works, Covent Garden Manufacturing Co., Victoria Mosaic Tile Co., Swift Can. Co., B. Wilson, hams and bacon, B. C. Pottery, Pioneer Coffee & Spice Co., Sweeny's Cooperage, Mount Royal Milling Co., Sweeny & McConnell, Sidney Brick & Tile Co., P. Burns & Co., Sidney Roofing & Oil Products, Dutton & Evans' Brass Sign Works, B. C. Auto Top Co., Popham Co., confectionery; Thorpe & Co., Brady Houstan Co., Jeune & Co., tents, etc.; Dickson & Hewes, Wiper & Co., confectioners; Jamieson Coffee & Spice Co., Brackman & Ker, cereals; Victoria Broom Works, San Juan M. & M. Co., Silver Spring Brewing Co., Esquimalt Brewing Co., B. C. E. R. Mathews Mfg. Co., Dutot Furniture Mfg. Co., Brown Furniture Mfg. Co., Colonist Printing & Publishing Company.

The B. C. Electric Co. is furnishing free the lighting and decorations. Mr. Richards, of the Victoria Mattress Co., is loaning flags and bunting for decorations. Exhibitors will commence putting up their stands on Monday.

HAPPY VALLEY CONCERT

Patriotic Entertainment and Dance Took Place in Schoolhouse—Enjoyable Event

A successful patriotic concert and dance was held at Happy Valley School House on Friday, October 16. Mr. Wm. Cooper acted as chairman. Vocal solos were rendered by the Misses Gould and Barker, a recitation by Mr. Fred Barker, solo by Mrs. Gray, recitation by Mr. Cooper, song by Mrs. Wm. Nicholds, "It's a Long, Long Way to Tipperary," the chorus being taken up and heartily enjoyed by the audience; the song, "O Canada" was sung by the Misses Gould and Barker.

After the close of the concert a most enjoyable dance was held. The success of the entertainment was due to the following committee: Messrs. Cooper, Becket, Carter, Rose and Latorie. "Soldiers of the King," led by Mrs. Richdale, was sung, after which the National Anthem was rendered.

Patriotic Music
Published Songs — **Piano Rolls**

Scores of people seeking popular patriotic music have been turned away during the past few days owing to the depletion of our stock, but a new consignment of the latest as well as the well-known patriotic songs and marches, both in sheet music and in piano rolls, has just arrived. Order early to make sure.

SOME OF THE SELECTIONS
It's a Long Way to Tipperary (sheet and roll).
O Canada (sheet and roll).
Rule Britannia (sheet and roll).
Soldiers of the Queen (sheet and roll).
La Marseillaise (roll only).
British National Airs (roll only).
Canadian National Airs (roll only).
Be British (roll only).
Who's That Calling? (sheet only).
The Call of the Motherland (sheet only).
Private Tommy Atkins (sheet only).
Heroes and Gentlemen (sheet only).
Canadian Jack (sheet only).
Land of Mine (sheet only).
For King and Country (sheet only).

FLETCHER BROS.
WESTERN CANADA'S LARGEST MUSIC HOUSE
1231 Government St. — Victoria, B.C.

PHONES: Office and Showrooms 4580, Wharf, 575.
613 PANDORA
Near Government St.
COLEMAN & EVANS LIMITED
FOR YOUR POULTRY HOUSES
READY ROOFING
GENASCO——PHOENIX——CERTAINTEED
AT SPECIAL PRICES

RECEIVE MEDALLIONS

Number of Students of First-Aid Gain Medals From St. John's Ambulance

The honorary secretary of the Victoria centre, St. John Ambulance Association, has received medallions for the following residents in Victoria, who, on May 28, passed the final examination in first aid required to entitle them to this ornament and certificate of competency to render first aid to the injured: Miss Elizabeth Carr, Mrs. Lena B. Mackenzie, Mrs. Maude Shepheard, Miss Agnes Walker, Mrs. Dorothy Wilson. They were all members of a class in first aid instructed in the early Spring of this year by Dr. A. B. Hudson, twenty members of which class presented themselves for examination by Dr. W. E. Scott-Murgrieff.

Thirteen of the class passed for the first aid certificate, which they received some weeks ago, and five for the medallions now in the hands of the secretary.

The regulations of the St. John Ambulance Association provide that "under no circumstances can the medallion be obtained without at least two examinations in first aid to the injured having been passed. The other examination requisite to make up the prescribed number of three may be either in first aid to the injured, in home nursing, in home hygiene, or in sanitation."

NOTED HORSEMAN DIES

Murray Hendrie, Well Known in Victoria, Succumbs to Injuries Received in Wagon Accident

News has reached the city of the death of Mr. Murray Hendrie, at High River, Alberta, on the 17th inst., as a result of a wagon accident. Mr. Hendrie was a well-known rancher and horse-breeder, and was well known in Victoria, having paid a visit here as late as last August, when he was the guest of Mr. E. B. Macleod.

Mr. Hendrie was the youngest son of the late William Hendrie, of Hamilton, Ont., who founded the well known cartage firm of that name. He was born at Hamilton, and at the time of his death was about thirty-seven years of age. His hobby, which afterwards he made his business, was the raising and training of high-grade horses. At one time he was a keen and successful steeple-chase rider. Mr. Hendrie took a great interest in all that appertained to the good of the horse-raising industry in Alberta, and was a director of the Alberta Horsebreeders Association.

The late gentleman was a veteran of the South African War, going to the front with the first Canadian contingent from Hamilton, and was mentioned in dispatches. He had also offered his services in the present war.

Colonel John S. Hendrie, of Hamilton, who has just been appointed Lieutenant-Governor of Ontario, is a half brother of the late Mr. Hendrie, as also is Colonel William Hendrie, late commander of the 13th Highlanders of Toronto, who has gone to the war attached to his old regiment.

OBITUARY NOTICES

The funeral of the late Miss Sarah Ida Fulton, whose death occurred on the 17th inst., took place yesterday afternoon. There was a large attendance of relatives and friends. Among the beautiful offerings was a large wreath from the Triumph Lodge No. 16 of the International Order of Good Templars, of which the deceased was a member for several years. The Rev. Thos. Keyworth read the service both at the chapel and at the graveside. The hymns sung were: "Abide With Me," and "Safe in the Arms of Jesus," while Mr. Longfield accompanied at the organ. The following acted as pallbearers: Messrs. E. Mackay, V. Whittier, H. Watson, C. A. Jones, A. Nicholson and A. Reid. Interment took place at Ross Bay Cemetery.

Births, Marriages, Deaths

DIED

PTOLEMY—At Rosemead Farm, Salt Spring, at the home of her nephew, Lieut.-Col. Hall Ptolemy, Jessie Ptolemy in her seventy-sixth year.

CARD OF THANKS

Mrs. Gregory-Allen and family wish to thank the many friends for their kind words of sympathy and beautiful floral offerings during their sad bereavement.

The British Columbia Old Country Public School Boys' Association

All old boys of British Public Schools, now in Vancouver Island, B. C., are requested to communicate the following information to the Secretary of the Association: (1) Name, (2) present address, (3) old school and date of residence there, (4) present occupation. A copy of the constitution and by-laws of the Association will be sent to every old public school boy who is not already a member thereof. It is hoped that all may join, so that a complete register of old public school boys now in Vancouver Island may be obtained. Old members who have not done so are requested to notify the Secretary of any change of address.
Address to the Secretary.
A. R. SHERWOOD
Box 512, VICTORIA, B.C.

Oak Bay Canadian Patriotic Fund

There is being raised in the Municipality of Oak Bay a Canadian Patriotic Fund for the assistance, in case of need, of those dependent on soldiers and sailors, residents of Canada, who during the present war may go on active service for the Empire.

The Council of the Municipality of Oak Bay will act as a committee for collection, with power to add to its number. All sums collected will be deposited in a special Municipal Trust Account with the Merchants Bank of Canada, Oak Bay.

All citizens of Oak Bay are invited to contribute to the Fund according to their means, with the assurance that whatever they can afford to give will be applied to the above Patriotic purpose only and to no other.

For the Committee of Collection,
W. R. OLIVER,
Reeve of the Municipality of Oak Bay.

Electro-Platers
AND BRASS WORKERS
SMITH & FRANCE
1120 Douglas Street, Adjoining Auto Rebuilding Co. Phone 1928

The best for the least—that's what you get when you purchase
Kirk's Koal
Real Coal Economy does not mean to buy for less money, but to buy quality for as little money as possible. Our Coal is the Quality Coal—the Coal with all the properties that are necessary to ensure energy, long life and absolutely no waste.
KIRK & CO.
1212 Broad St. — Esquimalt Rd.
Phones 212 and 139

PHONES 28, 88 and 1761

WEST END Grocery Co., Ltd.

THE PEOPLE'S STORE

ABSOLUTELY THE CHEAPEST LINE OF GOODS IN THE CITY

Italian String Beans

12 CANS FOR $1.00

WHILE THEY LAST

Corner Government and Broughton

If You Get It at PLIMLEY'S It's All Right

Gasoline =18c= Per Gallon

This is only one of the good things at Plimley's New Store.

727-735 Johnson St. **THOS. PLIMLEY** Between Douglas and Blanshard

Turkey Refuses

to comply with Great Britain's demand respecting those two German cruisers, but that is no reason why all lovers of Oriental furnishings should not benefit by our big, genuine

Oriental Auction Sale

Date to Be Announced in a Few Days Now

This sale will be conducted by us and from our own stock. One of the features will be the offering of eleven bales of the choicest Persian Rugs personally selected for us at Constantinople in July last and successfully shipped to Canada. These rugs are now on their way West and should be here this week. Besides these Rugs we will offer our splendid stock of Indian, Persian and Turkish Rugs as well as our big stock of Oriental Brass, Curtains, Cloths, etc. All will be fresh goods; no left-overs from other sales.

Reserve your money for this sale which will be held just as soon as the Rugs now coming arrive and are made ready. You will get bargains that can be depended upon; you will deal with an established and well-known local firm and you will have full assurance that what you buy is just as represented.

20 per cent discount off regular prices on all Rugs bought prior to auction sale.

George Carter & Son, Ltd.

Exclusive Rug Merchants of the West — 719 COURTNEY ST. OPPOSITE ALEXANDRA CLUB — Visitors Always Welcome

You cannot afford brain-befogging headaches.

NA-DRU-CO Headache Wafers

stop them in quick time and clear your head. They do not contain either phenacetin, acetanilid, morphine, opium or any other dangerous drug. 25c. a box at your Druggist's. 131

NATIONAL DRUG AND CHEMICAL CO. OF CANADA, LIMITED.

NO DUST NO RUST

BLACK KNIGHT STOVE POLISH 10¢

FOR A KITCHEN CHEERY AND BRIGHT

THE F. F. DALLEY CO. LIMITED, HAMILTON, CAN., SUPPLIERS, E.C.

In Women's Realm

By Maria Lawson

LADY IRIS CAPELL

Farewell

Mother, with unbowed head
Hear thou across the sea
The farewell of the dead,
The dead who died for thee,
Greet them again with tender words and grave
For, saving thee, themselves they could not save.

To keep the house unharmed
Their fathers built so fair,
Deeming endurance armed
Better than brute despair,
They found the secret of the word that saith,
"Service is sweet, for all true life is death."

So greet thou well thy dead
Across the homeless sea,
And be thou comforted
Because they died for thee,
Far off they served, but now their deed is done
For evermore their life and thine are one.

—Henry Newbolt, in London Times.

A Young Nurse

Among the Englishwomen who have left homes of luxury in order to perform the difficult duties of a hospital nurse is Lady Iris Capell, the daughter of the Earl of Essex. Lady Iris is only nineteen and is engaged in Watford Hospital.

The noble houses of Great Britain are sending many sons to the continent and to the defences at home in great numbers. Noble ladies are devoting themselves to the service of the army and their poorer neighbors. While their brothers are at the front, young girls feel that they cannot stay idly at home. Lady Iris Capell is a representative of those who choose a life of hardship rather than wait idly at home to learn the fate of lovers and brothers.

The name of Essex recalls the handsome and unfortunate favorite of Queen Elizabeth. But the present earldom dates from the reign of Charles II. It was granted to the son of Lord Capell, executed for his adherence to the Royalist cause. The present earl, one of the great landowners, is a veteran of the South African War, having served with the Imperial Yeomanry. Lady Iris' mother is an American, the daughter of Beach Grant, of New York.

Quebec's Example

The people of the Eastern townships of Quebec Province, propose that some of the Belgian refugees shall come out to their district and receive homes, giving labor in return. The offer is a timely one and reminds us that Canada should be ready to bear her share n the relief of the refugees. We are sending, from each Province, food and clothing for men, women and children. Is this enough? There are orphan children to be provided for. Are there not well to do people in Canada who could take in these children and bring them up? There is far more room for them here than there is in Great Britain. If, as we all hope, Belgium is restored after the war, there will be poverty and distress during the years in which the children are growing up. Families can bear this when they are together, but how can parents whose homes have been burned and whose lands have been laid waste, bring up little ones when already they have large families of their own?

Canadians have gone and more will go to aid Great Britain by fighting wherever they are needed. People from every town and village and district have sent clothing and food for the distressed in Belgium. Comforts have been sent for soldiers and necessaries for hospitals. All this is good, but there is room in thousands of farmhouses in every Province and in some city homes for little ones who need most of all the love and protection of mothers and fathers. It is no light matter to adopt a child. To give money or food or clothing, be the offerings ever so generous, is trifling in comparison to the adoption of a child. Only the soldier's supreme sacrifice can compare with that of the parents who undertake to bring up a little one. He is ready to yield his life for the sake of the mother country. They are ready to give love and thought and time to save life and to relieve her of a burden.

The task is not one to be lightly undertaken, but the adoption of one of these little orphans is not only a humane and patriotic act, but is likely to bring a blessing to the hearts and the homes of the foster parents.

Many women are doing much in various ways, but there are very few of us who have begun to realize what Canada can and ought to do to aid those who are bearing the brunt of this terrible struggle against militarism with all the evils that attend it.

A Family Income

The question of what constitutes an income sufficient for marriage is being discussed by the papers of the United States and of Canada. The subject is one familiar enough to readers of women's magazines, but fresh interest has been given to it by the following notice posted on a national bank in Chicago.

"Employees of this bank receiving a salary of less than $1,000 a year must not marry without first consulting the officials of the bank and obtaining their approval."

If this is the rule of the bank it is well that it should be known. No man is obliged to take a position in an institution which makes such a condition.

It is quite another matter, however, that the idea should be held by women that unless their husbands are able to support them in a certain degree of luxury they should not get married. Of late years, it has become altogether too much the fashion for young people to begin where their fathers left off.

Such families know nothing of the strength that comes from trials borne together or the delight of triumphs won by mutual endeavor. A thousand dollars means much more in some places than others, but it is safe to say that all over this continent lives have been lived and families reared in homes full of love and contentment where far less was spent.

Young women are forgetting the art of "doing without." In the homes of half a century ago girls and boys worked together for the common good. The old homestead was enriched by the work of the daughters and the boys helped to clear and cultivate the farm. Each girl was encouraged to make provision for the plenishing of her home, but this was not the sole object of existence to her.

It too often happens in these days that the woman who is a wage-earner spends everything on her own wants. She acquires quite a false idea of her own self-sufficiency and of the ability of money to purchase all that is desirable in life. It is not to be wondered at that under such circumstances she is unwilling to marry a man who only earns a moderate salary. It happens, too often, that she does not find out her mistake till the time has passed for her to gain domestic happiness.

Perhaps the overworked mother fails to show her daughter that in the love and confidence of her husband and the affection of her children she has had ample compensation for the years of struggle and self-denial. If it is so, she has done a grievous wrong. We need again to be taught the lesson that "men's life consisteth not in the abundance of things which he possesseth," and perhaps we are all, in these days, receiving lessons in true values that will bear fruit in the future.

The Fair

Every woman who keeps house in Victoria ought to arrange to attend the exhibition of home manufactures in the Drill Hall the last three days of this week. The more articles that are made here the greater will be the opportunities of obtaining employment for the boys and girls who are growing up in our homes. Hitherto many women in Victoria and other parts of British Columbia have been singularly wanting in public spirit. Their husbands, their sons and their daughters and, in many cases, they themselves, have received good salaries. Instead of spending this money in their own localities, they have bought clothing and other supplies elsewhere.

Trousseaus have been bought in San Francisco which were not cheaper or handsomer than could have been made at home. Eaton's, Simpson's, and other firms received orders for goods that were sold in our own city. These are only some of the ways in which we have prevented the growth of prosperity.

An attempt is now being made to stimulate men and women in Victoria to minister to the various wants of their neighbors. We should see to it that the quality is good and prices reasonable. It ought to be the aim of the exhibition to prove this to the buyers of Victoria. Let us all attend and follow up our visit by the purchase, whenever practicable, of goods made at home. The more this city and Island can be self-sustaining the more prosperous we will all be.

A Boys' Municipality

The citizens of Montreal have been greatly concerned of late about the behavior of their boys. Delinquency has increased and gangs have multiplied. Montreal is a big city with a large foreign population and many poor.

There are, nevertheless, many citizens who believe in the boys. There is a farm at Shawbridge, near the city, where homeless or delinquent lads are given an opportunity "to make good," and the promoters of the scheme have been greatly encouraged.

Another plan to promote reform from among the boys themselves has been started by Mr. Charles Lambert in the vicinity of what is known as "Fletcher's Field." A playground has been opened there and all the boys who frequent it are invited to form a boys' municipality. The citizens will elect their own Mayor, City Council and officers, and appoint their own police, who will put down such offences as juvenile cigarette smoking, the breaking and spoiling of trees, the use of bad language and bad conduct generally.

If a right spirit has been aroused among the lads, much good will be done by entrusting to them the management of their own affairs. If Mr. Charles Lambert proves to be a genuine lover of boys and a man of sterling character, he will be able to do much good, not only to the lads themselves, but to the whole community.

There must, however, be an entire absence of all cant and humbug, for boys are quick to see through any form of pretence.

COMING EVENTS

Dance Tonight—A dance will be held tonight at Semple's Hall, Victoria West. All are invited.

Dramatic Society—The Western Star Dramatic Society will play an original comic Irish play on Thursday and Friday, October 22 and 23, in Semples Hall, Victoria West.

Women's Guild—The weekly meeting of the Women's Guild of Foul Bay district will be held on Thursday next at the residence of Mrs. Davie, 439 Richmond Avenue.

Children's Social—The Children of Mary will hold a social on November 27 in the F. M. L. Hall, in aid of the Poor Clare Sisters, at the Willows. These young ladies hope that all will help to make their efforts successful.

4% Paid on Deposits

Subject to cheque. Interest calculated quarterly.

Depositors Are Offered

The banking accommodation extended by Trust Companies

Fractional 7% Mortgages

Get our free booklet explaining this system

Trusteeships

We act as trustee and executor under wills and as trustee for individuals and corporations.

Bonds

Dealers in Municipal, Government and Corporation Securities.

Canadian Financiers Trust Company

W. Q. ARNOLD, Manager

606 View St. Phone 839

Our Tea Room

The place where you can get real good things to eat and real comfort. Visit it today—right now—and try our delicious Coffee, Tea and Cakes.

WEDDING CAKES

Our Wedding Cake Department is complete. We have to hand the largest stock of matured Wedding Cakes in British Columbia. Visit Us Today.

707 FORT ST. Masters VICTORIA, B.C.

PRINCESS THEATRE

Phone 4828

"The Lights o' London"

Good Old English Melodrama

Prices: 15c to 50c; Matinee Saturday, Prices: 15c and 25c

Going Business Concern for Sale

The highest class Men's and Ladies' Tailoring Store in Vancouver is for sale at a rate on the dollar. Choice stand. Low rent.

Apply:

T. B. Andrews

127 Hastings Street West

VANCOUVER, B. C.

Patriotic Concert—A patriotic concert will be held in Gordon Head Hall on Friday, 23rd inst., under the auspices of the Women's Institute of Gordon Head. There will be a fine programme of vocal and instrumental music, with a tableau in national costumes.

W. C. T. U. Meeting—The Rockland Park W. C. T. U. will hold its regular meeting on Wednesday afternoon, October 21, at 2:30, in the Gosworth Road Methodist Church. Some interesting papers on "Home Management" and "Food Values" will be presented by the members for general discussion, and all women are cordially invited to attend.

Hallowe'en Dance—A Hallowe'en dance is being arranged by Miss Kathleen Roberts' private dancing club, to take place on Saturday evening, October 31. The Alexandra ballroom has been engaged for the occasion and Miss Cochrane will provide the music. Fancy dress is suggested, but is entirely optional, and ghost dances will be a feature of the entertainment. Tickets can only be obtained from Miss Roberts, or from members of the dancing club.

Lecture Today—This afternoon at 3 o'clock Professor Margaret Josephine Blair will deliver the first of a series of lectures on home dressing and decoration at the store of David Spencer, Ltd. Her subject will be "The Table and Its Appointments." Mrs. Blair has made a special study of this subject, which is of interest to every home maker. There will doubtless be a very large audience to greet the first appearance of Professor Blair.

Men's Mission Concert—An excellent concert will be held on Wednesday, the 21st inst., in the Congregational Church in aid of the W. C. T. U. Men's Mission on Store Street. The Rev. Wm. Stevenson has kindly consented to preside. Solos will be given by Mr. Waddington, Mrs. Alfred Codd, Mrs. D. C. Reid, Mrs. Downard and several other local favorites. Miss Davies, the winner of the Provincial contest for the gold medal, will recite.

Anniversary Celebration—Very successful anniversary services were conducted last Sunday in the Centennial Methodist Church by the Rev. W. W. Abbott, of New Westminster. The church was tastefully decorated for the occasion. This evening from 6 to 8 the annual anniversary supper will be served by the Centennial ladies, who are justly celebrated for their abilities in this direction. The supper will be followed by a concert. An excellent entertainment will be provided.

A stream runs most rapidly one-fifth of the depth below the surface and its average speed is that of the current two-fifths of its depth above the bottom.

TREFOUSSE GLOVES

BURBERRY COATS

Gordon Drysdale LIMITED

Store Hours: 8:30 a.m. to 6 p.m. Saturdays Included

Showing of Fall Suits

The models embrace styles which represent the last word in suit designing, models that express much originality and are of better than usual quality. These Suits come in various popular materials and show careful thought in the selection of colors. The garments are distinctly high-grade and are exclusive with this store.

At **$19.50**—These moderately priced Suits come in various materials, such as serges, cheviots and poplin frieze, in medium and dark colors, and are cut on new and practical lines. View these in the Suit Department Today.

At **$25.00**—A smart Suit comes in blue frieze with underskirt of Roman stripe material, with trimming of same on collar and cuffs; coat lined satin. Priced at **$25.00.**

This model Suit in navy blue wool bengaline, with long coat, trimmed military braid, velvet collar, skirt featuring the yoke effect and finished with velvet buttons. Priced at **$29.50.**

A striking Suit comes in rifle green poplin, coat having long straight back on strictly tailored lines; skirt has full tunic from yoke, with buttons down centre. Price **$35.00.**

Another attractive Suit comes in purple rep. The coat has a stitched velvet collar and cuffs, in full three-quarter length; the skirt favors the yoke effect and is finished with small velvet buttons down front. Priced at **$39.50.**

Sale of Silk Fabrics at 75c

Particular attention is directed to the very great values presented here. The fabrics offered are silk and wool crepes, crepe de chine and broche crepons, and are very desirable for making dinner evening dresses. The color range is extensive. 44 inches wide, **75¢** a yard.

Novelties in Handbags

The new assortments include the very latest novelties and offer values that careful buyers will appreciate. The following are deserving of particular note:

Leather Bags in the new long shape in the following shades, mauve, green, grey or blue, fitted with purse and mirror, in the following qualities, **$1.25** and **$1.50.** Handbags in black silk moire, lined corded silk, neatly fitted. Prices ranging from **$1.50** to **$3.50.**

View our special showing of **$5.00** Hats, embracing many charming Fall novelties of higher grade models.

755 Yates Street, Victoria — Phone 1876

575 Granville Street, Vancouver

The Old Favorite

Frangipane Tarts, an old time Victoria favorite, Mince Patties, Toasting Crumpets and Muffins in great variety.

Phone 101

Health and Beauty Answers

CLARA: I made my faded, "stringy" hair take on its natural color again and become soft, fluffy and brilliant by shampooing with canthrox, a teaspoonful of which I dissolved in a cup of hot water. It gently, yet thoroughly, dissolved dust, dirt and excess oil, and, when I rinsed it out, left the scalp healthy and pliant. Since my first trial I have used nothing but this.

IPHIGENIA: Yes, you can be sure of hair beauty if you give it proper care. Rid your head of itching dandruff by use of this economical home-made tonic, which will make your scalp so healthy that the hair naturally grows long and heavy: Get an ounce of quinsoin at your druggists, dissolve it in one-half pint of alcohol, add one-half pint cold water, and rub into hair roots daily.

ANTIONETTE: Instead of making over your gowns because you have outgrown them, why not try this harmless flesh reducer? Get four ounces of parnotis from your druggist. Dissolve it in one and one-half pints hot water. Take a teaspoonful before each meal and you will see a gradual decrease in weight without loss of strength or sagging skin. It is simple, harmless and effective. Requires no dieting or exercise.

MISS O: The "face cream without grease" which you will ask about is easily prepared at home by this recipe: Get from your druggist one ounce of almocoin; dissolve it in one-half pint cold water. Add two teaspoonfuls glycerine, stir well and let stand over night. Apply it frequently, it prevents wrinkles and all skin-flabbiness. It is cleansing, soothing and healing, and there is nothing better to relieve enlarged pores, muddiness and all roughness or redness of skin.

CHRISTINE: For your sallow, pimply skin, which indicates a liver upset, you should make up and use the old-time kardene blood, kidney and liver tonic. This is prepared by pouring one ounce kardene into one-half pint alcohol (do not use whisky) and then adding one-half cupful sugar and hot water to make a quart. Take a teaspoonful before meals and your skin will soon be clear and beautiful. The kardene tonic is good for most bodily pains and aches, because it eliminates from the system the poisons causing them, and its timely use frequently prevents serious sickness.

CELIA: You say "I am a slave to my powder rag." Why not try this fine liquid beautifyer? It is lasting in effect and economical, besides being fine to whiten and tone the skin and rid it of sallowness or blemishes: Get four ounces of spurmax, add two teaspoonfuls glycerine and one-half pint hot water or witch hazel. This makes a big quantity and is far better than the ordinary face powders. It will be very becoming and will seem like a part of your skin.

MILLICENT: Don't be frightened into buying eye glasses before you really need them. It is better to strengthen the eyes than to aid their weakness. For some years I have used this simple home-made tonic, which has both beautified and strengthened mine. Dissolve an ounce of crystos in one-half pint of water. Two drops daily, or several times daily, will give relief to tired or aching eyes, and soon make them clear and sparkling.

TAKE RESPONSIBILITY FOR RETAINING CUP

B. C. Amateur Union Supports V. A. C. in Mann Cup Trouble—Will Ask for a Searching Investigation.

At a meeting of the British Columbia Athletic Union in Vancouver on Saturday night a resolution was passed opposing Joe Lally's action in the Mann Cup case refusing "to recognize the right of any man or body of men to override the distinct prerogative of the union in the matter of amateur standing and athletics." The union announced its intention of accepting full responsibility for the refusal of the Vancouver Athletic Club to surrender the cup to Calgary. It was resolved to have the A. A. U. of Canada and the Amateur Lacrosse Union take the matter up.

The union accepted the application of the British Columbia Football Association for membership, subject to certain conditions.

It was pointed out that all baseball players who trangress amateur laws will not be reinstated within a period of two years, in accordance with the B. C. A. A. U. constitution. A regulation was passed restricting the representation of Provincial bodies controlling one branch of sport, such as the B. C. Branch of the C. A. S. A., and the B. C. F. A., to one delegate.

J. I. Keary was appointed secretary.

The trouble over the governance of the McBride Shield was settled by the adoption of a motion in which it is set out that the shield shall remain in the ownership of the union, through the trustees; that the union delegates to the British Columbia Football Association full control of the competition for the shield while the said association is in good standing as a member of the union; that the B. C. F. A. shall give a bond for safe keeping of the shield satisfactory to the trustees. Permission was given the B. C. F. A. to set aside the existing rules for the shield competition.

McNaughton, the New Westminster player, whose playing with the Coquitlam team was the cause of the forfeiture of the shield by that club, was reinstated, it being the opinion of the union that he was not so much to blame as the club.

A feeler was thrown out by the footballers to learn what the attitude of the union would be towards affiliation with the D. F. A. by the B. C. F. A., with the result that they were given to understand that the union would flatly oppose any such move until the D. F. A. was willing to recognize the rights of the A. A. U. It was stated that the B. C. A. A. U.'s delegate to the next annual meeting of the D. F. A. would endeavor to bring about an agreement between the amateur union and the football body, satisfactory to all concerned.

CIVILIAN RIFLE CLUB

The Civilian Rifle Club held a very successful shoot on Saturday afternoon. Weather conditions before noon were very unfavorable, but after noontime conditions changed for the better and some very fine scores were recorded. Many of the new members did remarkably good shooting, and with a little more practice will soon be able to compete with the A class shots.

Mr. J. V. Boyd won the gold button in Class A: Mr. A. E. Williams won the silver button in Class B and Dr. Ridewood won the bronze button in Class C with a well made score of 91.

The scores in detail are as follows:

	200	500	600	Tl.
J. V. Boyd	32	34	31	97
A. E. Ashe	32	34	31	97
S. Williams	30	33	33	96
E. E. Hardwick	34	30	31	95
E. H. Beaney	33	29	32	94
A. Symonds	30	33	31	94
F. T. Murray	29	30	33	92
A. E. Williams	26	32	32	90
Capt. E. J. Gollop	31	31	30	92
Dr. Ridewood	27	32	32	91
Capt. Exham	28	33	27	89
G. M. Douglas	30	32	27	89
R. S. Greig	30	32	27	89
Capt. D. McIntosh	27	29	31	87
W. D. Brayshaw	27	33	27	87
G. Walsh	28	32	26	86
G. C. Wemyss	28	29	27	84
C. Routh	30	28	26	84
A. How	24	31	28	83
W. R. Menzies	24	32	27	83
H. J. Geddes	28	32	23	83
G. H. Walton	27	28	27	82
W. Clack	27	30	25	82
C. Tupper	24	25	31	80
M. W. Whitley	26	28	24	78
G. Kearney	23	26	27	76
D. McNicol	26	33	17	76
L. Crease	22	27	26	75
W. Pumfrey	21	28	24	73
H. V. Taylor	24	26	23	73
R. J. S. Bateman	25	24	23	72
F. J. Marshall	22	21	27	70
W. A. Gleason	25	26	19	70
H. Baker	24	25	20	69
C. R. Bagshaw	28	16	23	67
J. W. Bond	26	17	22	65
E. W. Jamay	21	23	21	65
F. Pickard	18	28	15	61
J. V. Wright	22	22	14	59
Dr. Hudson	23	17	10	50
G. M. Duncan	24	19	7	50
F. Harding	18	2	25	45
W. T. Williams	22	18	2	42

FOURTH ENTRY NEEDED FOR COMMERCIAL HOCKEY

As there was not a quorum present nothing was accomplished towards the organization of the Commercial Hockey League for the 1914-'15 season at the meeting held for that purpose last night. It was decided to postpone the organization meeting until a fourth entry could be obtained. At present there are three teams assured, the Electricians, Shoemen and Shortt, Hill & Duncan. The Electricians and Shoemen were represented last night.

BALL PLAYERS TO SUE FOR FORTNIGHT'S PAY

That all the Northwestern League players are determined to get the two weeks' salary, which they claim to be due them owing to the closing of the season a fortnight earlier than scheduled, is evidenced by the fact that they have sent a protest to the National Commission, signed by practically every player in the league.

By coincidence, the National Commission, before this petition was started, issued a public statement in one of the leading baseball magazines in which they held that a player who had signed a contract for the entire season and was not released before the season ended, could collect the back salary due him if the schedule was cut short.

The men will wait until the National Commission renders an opinion on the matter before they take further action, but it is believed that, if the opinion is not favorable to the ball players, the matter will be aired in the civil courts.

ARRANGE DATE FOR M'KECHNIE RUGBY

First Match for British Columbia Championship Will Be Played November 14—McGill Wants Games.

Victoria and Vancouver representative Rugby football teams will meet in the first of a series of matches for the McKechnie Cup and British Columbia championship, at Oak Bay, on November 14. A second match will be played in Vancouver at a date to be selected later. This was agreed upon at yesterday's meeting of the Rugby Union. Secretary Nicholson stated that he had conferred with Vancouver officials when in Vancouver on Saturday and the date mentioned was satisfactory to them.

A meeting of the British Columbia Rugby Union will be held at an early date to ratify the action of the local union in placing the McKechnie Cup at stake in the inter-city matches. This will only be a formality, however, as the two unions actively concerned in the matter are agreed that the cup should be played for as in previous years, and they, of course, constitute a majority in the B. C. Union.

A letter was read from the McGill University, of Vancouver, asking for matches with a representative team, of Victoria. This was referred to the local McGill, it being considered that it would not befit the union to arrange matches with an indivdual club.

NORTH WARDS GIVEN B. C. CHAMPIONSHIP

Football Title Is Awarded to Local Team by Trustees, Who Go Step Farther Than Football Association.

A championship of the 1913-'18 football crop has just found its way to the city after having been held on the Mainland, illegally, during the Spring and Summer months. At a meeting of the McBride Shield trustees in Vancouver on Saturday night it was decided to award the British Columbia football championship, of which the McBride Shield is emblematic, to the North Wards, of this city, who were runners-up to the Coquitlam Club in the competition for the shield last season.

Coquitlam forfeited the shield and championship by playing an ineligible man under an assumed name. Unfortunately, the North Wards have gone out of existence as a football body since last season, but, nevertheless, they will be recognized as the champions of the Province in the season of 1912-'13, and their name will be inscribed on the trophy, replacing that of Coquitlam.

Coquitlam's infringement of the rules was not discovered by any of the football authorities until the commencement of this season. The recently-organized British Columbia Football Association took action on being informed that Coquitlam had played McNaughton, a New Westminster player, under an assumed name, and decided to take the shield from Coquitlam and hold it in abeyance until played for again next Spring. The trustees, however, went a little farther at their meeting on Saturday night, being unable to see why the championship should not be awarded to the runners-up, who had observed the letter of the rules in the matches for it. The shield will be held by the trustees.

WILLOWS CAMP VS. THISTLES STROLLERS

The following soccer players of the Willows Camp have been selected to play against the Thistles Strollers on Wednesday afternoon: Goal, Pte. Cicerl (50th); backs, Col.-Sergt. Sherriff (50th) and Tpr. H. Truemen (B.C.H.); half-backs, Tpr. H. Pope (B.C.H.) and Sergt. Reekie (50th); forwards, Tpr. P. Drakes (B.C.H.), Tpr. W. Mitchell (B.C.H.), Tpr. J. Hines (B.C.H.), Col.-Sergt. Oxter (50th) and Pte. Smithson (50th). Reserves: Tpr. Welsh (B.C.H.), Pte. Bagnal. (50th) and Pte. Patterson (50th). S. S. Major R. A. Meakin (B.C.H.), will referee. The match will be played at the Willows and will start at 2:30 o'clock.

OFFICERS ELECTED BY VICTORIA CRICKETERS

The adjourned annual meeting of the Victoria Cricket Club was held in the offices of Gillespie Hart & Todd, last evening. Reports from the secretary and treasurer were adopted and the following officers elected for the ensuing year: President, Mr. Justice Irving; vice-president, Mr. B. H. T. Drake; secretary, Mr. A. Booth; treasurer, Mr. M. Cane; captain, Mr. H. A. Goward; vice-captain, Mr. W. York; committee, Messrs. Mitchell, Hayward, Lethaby and A. Martin.

REGIMENTAL SOCCER LEAGUE IS PLANNED

Organization of Soldiers and Sailors for Competition for Cup Donated by Mr. Lipsky—General Meeting.

Arrangements are being made for a regimental soccer football series, the winners in which will be awarded a handsome silver cup presented by Mr. A. Lipsky, of the Willows Hotel. Only regimental teams, composed of officers, N. C. O.'s and men, can compete in the league. The navy is included in this category, but it is stipulated that the navy shall not use men from any visiting ships which have not been in port at least one month before the match in which it is desired to have the men play.

ANTHONY F. WILDING

One of the greatest tennis players of the day and former world's champion, has enlisted with the British forces and is now on the fighting line

The following teams are expected to enter the league: B. C. Horse, 50th Regiment, 5th Regiment, 88th Regiment, Navy, and Royal Canadian Engineers. It is proposed to arrange a schedule of twelve matches, which will take from four to six weeks to complete. These matches are expected to be as interesting as any played on the Island, as a great many of the best footballers are numbered among the soldiers now in training here. The 88th has over 500 men to select from, the 50th has about 350, the B. C. Horse 120, the Navy 200, the 5th 200, and the Royal Canadian Engineers 200.

All secretaries are requested to communicate immediately with the acting league secretary, Trooper J. H. L. Mossley, of the B. C. Horse, in order that all necessary preparations may be made without delay. A general meeting will be held at 7 o'clock this evening, at the Willows Camp, to complete the organization. Everyone interested is requested to attend.

The soldiers of the various camps wish to thank Mr. Lipsky for his generous donation.

RUSSIANS MASS FOR STRUGGLE

Continued From Page 1

Signal Successes

PETROGRAD, Oct. 19.—The Russian general staff today made this announcement:

"We report signal successes on October 18 in very fierce fighting in the region of Warsaw and south of Przemysl."

Servian Victories

LONDON, Oct. 19.—Reuter's Nish, Servia, correspondent, sends an official communication which announces Servian victories against the Austrians as follows:

"October 12-13—The Servians were victorious in vigorous skirmishes on our left wing in Bosnia.

"October 12—The enemy was repulsed in an attack on the front of Svornik-Lusnitza.

"October 12—We repulsed an attack near Kouriatchitza, on the Drina River.

"October 12-13—The enemy was defeated with enormous casualties in an attack on the front of Ada-Zingaba, on the Save and at the confluence of the Save and the Danube. The enemy retired in disorder on Bejania, leaving a great number of dead, wounded and prisoners. Our advance guards are moving on Bejania.

"October 14—Part of the enemy's force was annihilated in an attack on the right wing at Beputchevo. The remainder of the enemy's force fled in disorder, with terrible losses.

"October 14—We attacked the enemy's brigade near Kouriatchitza, and drove him back on the Drina. Many of the Austrians were killed or drowned, and we took 600 prisoners. The heavy rains have swollen the Drina, the torrent carrying away many bridges and washing down many bodies of Austrians."

Austrian Fleet Driven Back

LONDON, Oct. 19.—An attempt of the Austrian fleet to break through the line of French warships blocking the harbor of Cattaro, Dalmatia, Sunday, was defeated, according to a dispatch from Cettinje, Montenegro. The Austrians, it is said, were driven back into the harbor.

PETROGRAD, Oct. 19.—A newspaper correspondent at Lemberg, referring to the German losses in the attempts to cross the upper San River, telegraphs that this stream is filled with the bodies of German soldiers floating down to augment similar flotsam on the Vistula, where other German troops have met the same fate. The correspondent says that none of the repeated attempts to cross the San yet had been successful.

TRYING TO OBTAIN RELEASE OF ZBYSZKO

Giant Polish Wrestler Now With Army, but Anxious to Return to Wrestling Game

It is alleged that Stanilaus Zbyszko, the famous Polish wrestler, is being compelled to serve in the Russian army, and efforts are being made through international channels to obtain his release.

A circular letter has been received from J. H. Herman, international sport promoter, who declares that the wrestler is being compelled to serve in the army. "Before taking the field Zbyszko was a prisoner of war in St. Petersburg," writes Herman, "and had no opportunity of taking the field with his old company. I am endeavoring, through international channels, to secure the release of the big fellow. Whether I will be successful in my efforts is problematical. He is anxious to return to America and again go after the world's wrestling title.

"Personally, I have heard but little from Zbyszko. I received one letter, which, I suppose, was carefully looked over. The only way in which his release can be secured is by taking a pledge that he will not take up arms against Russia during the present war. Whether he will do this is another matter. Zbyszko is a man with a mind of his own and is also a stubborn individual when aroused."

Blanshard Hotel—The hotel formerly known as the Kaiserhof has been renamed "The Blanshard," after a onetime governor. Mr. C. F. Marshall is in charge.

Wolfe's
Aromatic Schiedam
Schnapps
(HOLLANDS GIN)

For sharpening the appetite and stimulating the digestive organs you will find nothing to equal Wolfe's Schnapps. Take it as a "toddy" with hot water, sugar and lemon and a wineglassful of Wolfe's. You will find Wolfe's Schnapps the greatest tonic energiser for the vital organs.

Obtainable at all Hotels and Retail Stores.

THE HUDSON'S BAY COMPANY
Agents for British Columbia

REDUCED RENTS

We have a number of new stores close in to let at low rentals. These stores are suitable for every class of business. It will pay you to drop into our office and make enquiry.

Gillespie, Hart & Todd, Ltd.
Phone 2040 711 Fort St.
SUBSCRIBE TO THE PATRIOTIC FUND

The ancient craft of soldering is simplified by **Fluxite** (Reg.) the paste flux

"ye wise knight resorteth to ye magic FLUXITE for ye repair of hys armour."

Fluxite is my name & I'm proud of my reputation. The "Big-Wigs" in Government Works speak well of me. I am the paste flux that solders even dirty metals without cleaning & without corrosion. For Plumbing, Electrical & General soldering work I am unequalled. Let me be your friend. I do lead-jointing with only a blow lamp & without solder with me. Brass Unions & Taps are tinned without first being cleaned. (Signed) Fluxite

Hickman Tye Hardware Company, Limited
PLUMBING, Wholesale HARDWARE, Wholesale and Retail
544-546 YATES STREET
Store Phone 59 Plumbing Dept. Phone 2809 Office Phone 2043

"I believe the Canadian apple to be the finest in the world."—SIR GEO. E. FOSTER

"Canadian apples are all right—firm, juicy, well-colored, good keepers."—LUTHER BURBANK

Outweighs all foreign breakfast fruits in food value

WHAT can be compared with a great, luscious, Canadian apple, sun-ripened into ruddy beauty in our arcadian valleys—nigh-bursting with stored-up mellow sweetness? A banana or orange, picked green and ripened in a freight car, or even the shaddock masquerading as grapefruit? Never! Good apples were never so plentiful, so economical an item of food—so valuable an addition to every meal.

How many Canadians realise that there is no fruit in the world so luscious—so beautiful, so economical and so healthgiving? The Canadian Apple!—envied of all nations to such an extent that heretofore, until the war prevented their getting them, the wealthy foreigners have bid so high that the cream of our crop has gone to Europe! Which means that heretofore Canada—the home of the apple—has known only "seconds" and inferior imported fruits.

Serve apples often. Give them to the children between meals and for their school lunch-baskets. Keep a box in the office. One before luncheon is a good appetiser. Join the Apple Consumers' League. Membership fee: One Canadian Apple per day.

APPLE LORE

Do you remember the old Greek story of Atalanta, famed for her fleetness of foot? Not being desirous to marry, she challenged her suitors to a race—the penalty of defeat to be death. She rid herself of numerous suitors in this way; but Hippomenes, one of these, won his race by dropping at intervals three golden apples given him by Aphrodite. Atalanta, tempted, stopped to pick them up and was outstripped by her lover.

GET THIS BOOK TODAY

"The Book of Apple Delights"

has 209 delicious recipes and instructions how to keep apples all winter.

A copy will be sent you free on request. You need not even put a stamp on your letter. Just address:

DOMINION GOVERNMENT

APPLE RECIPE

APPLE OMELET

Separate four eggs; beat whites to a very stiff froth; add yolks; beat again, adding gradually two tablespoonfuls of powdered sugar. Have ready an omelet pan in which one tablespoonful of butter has been melted; pour the mixture into pan, and when it begins to thicken, spread over it a layer of apple sauce. Fold, turn into hot platter and serve at once with powdered sugar.

Department of Trade and Commerce, Apple Division
OTTAWA

Sale of Fine Cashmere Hose

Almost any woman can find room for another pair or two of fine Cashmere Hose, especially when able to buy at such an advantage as this. They are knit from the finest cashmers, in either plain or silk embroidered. All sizes, in black only. Regular price 65c pair. Sale price, pair 48c

Gordons Limited

739 YATES STREET PHONE 1391

Special Value in Ladies' Gloves

These are certainly a wonderful value, and one that demands the attention of every woman. They are made of real nappa leather, to fasten with two-dome fasteners. The materials and stitching is excellent throughout. They come in tan only. Anniversary Sale price, pair 88c
You will find many other special offerings throughout the store. We specially urge you to visit the Bargain Basement.

THIRD ANNIVERSARY SALE

With this great Anniversary Sale we celebrate the closing of the third year of successful business in this city. This year it comes under extraordinary circumstances. At this time people all over the country are doing their utmost to economize in order to meet the results of the somewhat disturbed business conditions occasioned by the European war. Therefore these opportunities to save money on articles of necessity will be doubly welcomed by the thrifty women of this city. Another great feature of this Sale is that it comes right at the beginning of the Fall season, thereby giving you the benefit of a whole season's wear of these underpriced garments.

Beautiful Suits Taken From Our Regular Stock Are Reduced for This Great Anniversary Sale

LOT 1 ..... Sale Price **$13.90**

At this price we have selected a line of smart Suits, made of a suiting weight of boucle cloth, and are cut in a correct style for Fall wear. The coat is barely three-quarter length, and the skirt is plain. Several colors are shown in this low-priced Suit.

LOT 2 ..... Sale Price **$15.90**

Fine serges and fancy suitings are well represented at this price. Many plain and novel effects are shown, including beautiful velvet trimmings, tunic skirts and straight and cut-away coats. Some really charming styles among them, and such a small price.

LOT 3 ..... Sale Price **$18.90**

When looking these Suits over, one stops to wonder how they can possibly be made so smart and well and with such care at such a small price. These Suits have been selling at a much higher price, but during our Anniversary Sale we have re-marked them to a price that is a marked advantage to you. Beautiful serges and some tweeds are among the materials used, and the styles embody practically all the seoson's new effects. Several distinctive navy serge Suits, plain tailored, with skirts made in tunic effects, are included. You can't afford to miss this opportunity.

Select Your Winter Bedding at Anniversary Sale Prices

Sheeting, plain and twill, 2 yards wide. Regular 35c yard. Sale price, yard, **32½c**
Plain and Twill Sheeting, 2½ yards wide. Regular 40c yard. Sale price, yard, **38c**

Horrockses' Plain Sheeting, 2 yards wide. Regular 42½c yard. Sale price, yard, **40c**

Horrockses' Plain Sheeting, 2½ yards wide. Regular 45c yard. Sale price, yard **40c**

Horrockses' Plain Sheeting, 2½ yards wide. Regular 50c yard. Sale price, yard **45c**

Sheets, plain hemmed, in single, three-quarter, double and large sizes. Regular $1.75 pair. Sale price, pair **$1.60**
Reg. $2.00 pair. Sale price, pair, **$1.75**
Reg. $2.25 pair. Sale price, pair, **$2.00**
Reg. $2.75 pair. Sale price, pair, **$2.45**
Reg. $3.00 pair. Sale price, pair, **$2.65**
Reg. $3.25 pair. Sale price, pair, **$2.95**

Twill Sheets in three-quarter and double-bed size. Regular $3.00 pair. Sale price, pair **$2.65**
Reg. $3.25 pair. Sale price, pair, **$2.95**

Pillow Cotton, medium weight, 40 and 42 in. wide. Regular 22½c yard. Sale price, yard **20c**

Extra Heavy Pillow Cotton, 40 in. wide. Reg. 25c yard. Sale price, yard, .. **22½c**
42 in. wide. Reg. 27½c yard. Sale price, yard **25c**
42 and 46 in. wide. Reg. 30c yard. Sale price, yard **27½c**

Pillow Cases, hemstitched, 40, 42, 44 and 46 in. long. Reg. 35c each. Sale price, dozen **$1.95**

Plain Hemmed Pillow Cases, 40, 42, 44 and 46 inches. Reg. 35c each. Sale price, dozen **$2.65**

Fine Hemstitched Pillow Case; all sizes. Reg. 65c and 75c each. Sale price, dozen **$3.50**

Bedspreads, honeycomb ware. Reg. price $1.75. Sale price **$1.45**
Reg. $2.25. Sale price **$1.95**
Reg. $2.50. Sale price **$2.15**

Marcella Bedspreads. Reg. price $2.25. Sale price **$1.95**
Reg. $2.75. Sale price, each **$2.40**

Pique Bedspreads, double-bed size. Reg. price $2.65. Sale price **$2.15**
Reg. price $3.40 each. Sale price, each **$2.90**

Flannelette Sheets, British make; size 60 x 80 in. Reg. $1.50 pair. Sale price, pair **$1.35**
Size 68 x 81 in. Reg. price, pair $1.75. Sale price, pair **$1.60**
Size 68 x 90 in. Reg. price $2.00 pair. Sale price, pair **$1.80**

Maish Comforters, filled with laminated cotton down, very light and warm, and will not lump when washed. A good assortment of patterns. Reg. $4.50 and $5.00. Sale price **$3.95**

The Shoe Department Contributes to the List of Anniversary Sale Bargains

Ladies' Button and Lace Boots of the famous Dorothy Dodd make. This lot includes Shoes made of fine vici kid, box calf and patent leather. Anniversary Sale price, pair **$3.35**

Ladies' Satin Pumps for evening wear. Colors are black, sky, pink and gold. All sizes. Regular prices from $4.00 to $5.00. Anniversary Sale price pair **$3.35**

About 20 pairs of the finest grade Dorothy Dodd Boots, in small sizes only. Regular price, $6.50 pair. Anniversary Sale price, pair **$3.95**

A Large Quantity of Dainty Neckwear to Be Thrown Out on the Bargain Tables

Lot 1

A beautiful assortment of Shadow Lace Neck Frills and Collars in a large variety of pretty designs. Also a few Muslin Lily Roll Collars. Reg. price to 75c. Sale price **35c**

Lot 2

Extraordinary special values in dainty Fichus in an almost endless variety of patterns. Some very pretty Shadow Laces are used in the making. Reg. prices to $1.00. Sale price, **50c**

Lot 3

In this lot you can choose from the new Roll Collars in crepe, organdie or fine muslin, and a fine assortment of dainty Fichus. Reg. prices to $1.75. Sale price **75c**

Sale of Turkish Towels

Fine Brown Turkish Towels, regular prices from 35c to 85c pair. Sale prices from, pair, 30c to **75c**

Housefurnishings at Anniversary Sale Prices

Border Curtain Nets, cream Madras muslin, stencilled etamine. Reg. 25c value. Anniversary Sale price, yard, **19c**

Scalloped Cream and White Madras Muslin, Hemstitched Scrim, Hemstitched Muslin, Dainty Fine Nets, Bordered Bungalow and Strong Scotch Nets, in all shades. Reg. 35c. Anniversary Sale price, yard, ... **23c**

Hemstitched Scrims, Rich Bordered Madras Muslins, Bungalow Nets, in all shades. Reg. 35c to 50c value. Anniversary Sale price, yard **29c**

Heavy Rich Cream Madras, Stencilled Muslins, Fine Nets, Hemstitched Voile, Marquisette and Etamine, in all shades. Reg. 50c, 65c and 75c values. Anniversary Sale price, yard **39c**

English Cretonnes and Art Sateens, 31 inches wide; all the new colors. Anniversary Sale price, yard **12½c**

Art Sateen, Chintz, Rep, English and American Cretonnes. Reg. 25c and 35c yard. Anniversary Sale price, yard **19c**

Fine Chints English Cretonnes, Art Sateen and Reps. Reg. 35c to 45c values. Anniversary Sale price **29c**

Carpet Ends in widths from 13 inches to 27 inches, by 54 inches long; fine Brussels and Wilton. Reg. $1.50 to $2.00 values. Anniversary Sale price, each, **85c**

Wilton Carpet Ends, size 27 x 54 inches; all finished ready for use. Reg. $2.50 to $3.75 values. Anniversary Sale price, each **$1.35**

Other Grades at $1.75 and $2.00 each. Fringes to match in all shades.

Brass Sash Curtain Rods, complete with ends and brackets **5c**

Brass Curtain Rods, 54 inches, complete with brackets **10c**

Brass Curtain Rods, 72 inches, complete with brackets **15c**

Extra Long Extension Rods, 108 inches, complete with neat ball ends and brackets. Price **20c**

A Timely Sale of Fall Millinery

At this special price you will be able to choose from a large number of smart Hats. Recognizing the predominance of black velvet, we have arranged to include several of these beautiful models in this collection. We cannot urge you too strongly to attend this sale, as the value in each case is exceptional. Anniversary Sale price **$4.75**

Mothers Will Welcome This Sale of Kiddies' Jerseys

Just at the right season of the year, too. Many mothers will take this opportunity to get their children a warm Woolen Jersey. They are all well made and well worth their regular values. Colors are navy, white, reseda, tan and saxe. Sizes 18 to 28. Reg. prices from $1.25 to $1.75. Anniversary Sale **95c**

Two Extraordinary Savings on Dainty Waists

Such a small price that one wonders how they can possibly be so pretty and made with such care. Yet there are some really charming styles among them. Fine muslins, with pique vest effects and roll collars; others of crepe or pique, but all of them neat, dainty and right up to the minute in style. Bear in mind extraordnary value. A small lot.
Be early. Anniversary Sale price **$1.35**

Another sale of Waists that will attract attention. This line is made of fancy striped vestings, low cut, collar and cuffs figured crepe, with neatly hemstitched edges. A pretty silk cord, which ties at the neck, gives a decidedly smart effect.
Anniversary Sale price **95c**

Women Will Have the Full Winter's Benefit Out of These Coats

Not often do womenfolk have the opportunity of buying their Coats at the beginning of the season at reduced prices. That's why you should take hold of this opportunity without delay.

LOT 1 Anniversary Sale Price **$9.90**

A range of smart, warm Coats, made from a heavy quality blanket coating, in a number of two-toned effects, including grey, brown and navy mixtures.

LOT 2 Anniversary Sale Price **$13.90**

This lot includes some extraordinarily good values—values that should not be passed by without investigation by any woman in need of a warm Winter coat. Materials include plushette, pressed plush, blanket cloth, zibelines and fancy curl coatings in a wide range of self and duo-toned colorings. All are made in this season's latest styles; some have belts and belted effects at the back, and a large number are made with military collars that fasten close to the neck.

LOT 3 Anniversary Sale Price **$15.90**

Some of our finest Coats are included in this group. Most of this season's popular Coatings are represented, and the styles are some of the prettiest and most nobby we have seen this Fall. You will find the selection large, which will make your choosing easy.

Anniversary Sale Items from Our Bargain Basement

36 Only, Ladies' New Fall Coats will march out in quick time on Wednesday morning. They include Coats of heavy all-wool blanket cloth in many plain and duo-toned effects, and also Coats of heavy tweed. They are made with full skirt effect, slightly cut-away, military collor and plain and fancy backs. Anniversary Sale price **$6.90**

Clearing Out Ready-to-Wear Hats at Bargain Prices

A large assortment of neatly trimmed Felt Hats. Included are also a number of beaver felt shapes. All the popular colors for Fall are represented. Regular values to $3.50. Anniversary Sale **$1.90**

A Great Anniversary Bargain in Waists

Several pretty, dainty and serviceable styles in this lot, including a number of Tailored Shirt Waists. You cannot afford to overlook this great opportunity to be offered to you during this sale. It will pay you to secure two or three of these at this price.
Anniversary Sale price **40c**

No Smarter Skirts Than These and You Can Buy Them at a Big Saving

Materials are black and navy serges, tweeds and wool broche. They are made in plain styles, some with tunic effect. Colors include black, navy, mahogany, grey and pepper. Sale price . **$4.65**

Anniversary Specials in Ladies' Gloves

Ladies' Gloves in a beautiful doe finish. You will find these Gloves just to your liking for Fall and Winter wear. They are warm, and wear exceedingly well, and, at the same time have that touch of smartness and daintiness necessary to fashionably-dressed women. These Gloves have broad, self-colored stitching on the backs, and are made to fasten with two-dome fasteners. Colors to choose from are white, black, tan, grey, navy and champagne. Sizes 5½ to 7½.
Price, pair **35c**

Many Extraordinary Values in Fall Dress Goods, Coatings, Silks, Velvets and Velveteens

So great is the variety that a woman could hardly fail to find something she will need now or later on, and it may be a long time before such prices are quoted again, in fact there is, at the present time, a shortage of many of these goods in the markets of the country, due to the European war. So that every wise woman will take fullest advantage of this great Anniversary Sale of Dress Fabrics.

Dress Goods

Plain and fancy weaves, suitable for women's and children's dresses. All the Fall colors are represented. Regular prices $1.25 to $1.50 yard. Sale price ... **98c**

Extra heavy colored serge, in saxe brown, dark green, navy, reseda and purple; 50 in. wide. Regular price $1.00 yard. Sale price **88c**

Plain and fancy all-wool serges, in navy, bottle green and brown. Sale price, yard **53c**

Black and white check materials, 40 and 22 in. wide. Sale prices, yard, 45c, 65c and **75c**

Broadcloths in all the wanted shades for Fall wear; 48 in. wide. Regular price $1.50 yard. Sale price **$1.25**

Opera Cloakings in many new pastel shades for evening wear; 50 in. wide. Regular $2.00 yard. Sale price, yard, **$1.50**

Coatings

A Special Line of Astrachans, in cardinal, emerald, saxe, gold, brown, black and cream. Sale price, yard **$1.75**

Blanket Coatings, in mixed and plain colors; extra heavy quality. Regular $2.00 yard. Sale price, yard **$1.75**

Four Pieces Only, Fine Blanket Coatings, in two-toned effects; 52 in. wide. Regular $1.50 yard. Sale price, yard .. **$1.00**

Velveteens

Velveteens in all the wanted shades for Fall, 22 in. wide. Sale price, yard .. **48c**

Extra Heavy Quality Velvets — These come in a weight that makes them suitable for coats and suits. You can choose from these colors: Saxe, mahogany, seal brown, navy, electric, reseda and wine; 40 in. wide. Regular $3.00 yard. Sale price, yard **$2.45**

Chiffon Velvets in a fine range of new and beautiful colors, 40 in. wide. Regular $4.50 yard. Sale price, yard .. **$3.95**

Silks

Moire Silk, suitable for afternoon and evening wear, in a wide range of exquisite colors; 40 in. wide. Regular $2.75. Sale **$2.45**

Silk Poplins are very popular this season in evening gowns. Colors are orange, labrador, navy, taupe, purple, mauve, old rose and adobe brown; 40 in. wide. Regular $3.00 yard. Sale price, yard ... **$2.45**

Messaline Silks in popular shades for Fall; 36 in. wide. Regular price $1.25 yard. Sale price, yard **98c**

Fancy Silks in a variety of brocades, stripes and shot effect; 36 and 40 in. wide. Regular values $1.75 yard. Sale price, yard **$1.25**

Meiretta, suitable for the making of underskirts. All the popular colors are represented. Sale price, yard **48c**

Just What You Require—a Dainty Silk Dress—and Cheap Too

We have grouped these Dresses up into three lots. Every Dress has been materially reduced in price and is made in this season's design. The values of these will soon be recognized by women who can appreciate good style combined with careful making, so that we fully expect to sell them off in short time. Better make your selection early.

LOT 1 ..... Sale Price **$9.90**

These Dresses are made of fine messaline silk. The styles show excellent taste; some are made with dropped shoulders and tunic effect on the skirt; others have a vest, collar and cuffs of dainty shadow lace. Colors you can choose from are pretty shades of bottle green, saxe blue, navy and purple.

LOT 2 ..... Sale Price **$11.90**

This lot consists of several dainty Dresses of fine messaline silk. One of the prettiest is made of navy messaline silk, trimmed with white organdie collar and cuffs, with neatly hemstitched edges, and a crush girdle of Roman stripe corded silk. This Dress is also made with a pretty vest effect and tunic skirt.

LOT 3 ..... Sale Price **$15.90**

This is a rare collection of Dresses of many pretty styles. Materials to be found among them are satin, messaline silk and silk crepe. Some of the prominent features are trimmings of shadow lace, Raglan sleeves, dropped shoulders and tunic skirts. Colors include forest green, navy, black and brown. Each one of these Dresses represent an extraordinary saving.

Women Can Save Money Here on Seasonable Underwear

Combinations—Ladies' all-wool knit, with high neck, long sleeves, ankle length. This is a perfect-fitting garment, and is good value at its regular price. Regular price $4.00 Sale price **$3.15**

Ladies' Silk Lisle Combinations in heavy, Winter weight; made with high neck, short or long sleeves, knee or ankle length. There are only a few of these garments, and at such a low price they require to be picked up early. Regular price $4.50. Sale price **$3.85**

Wool and Cotton Combinations, made in all the different styles. Regular price $2.00. Sale price **$1.65**

Misses Drawers, in white and natural, for ages 6 to 12 years, to sell at ..... **HALF PRICE**

An Unusual Sale of Modart Corsets They Lace in Front

A few odd lines that we have decided to clear out. In some cases they have been reduced to almost one-quarter of their regular price. It seems hardly necessary to give full details of this popular Corset, as they are well known to have no rival. The materials throughout are of the very best, and the workmanship unequaled. You will find these Corsets comfortable from the very first, being made with this object specially in view. This sale gives an opportunity to try these high-grade Corsets at a fraction of their regular price. An expert corsetiere is in charge, and will be pleased to give you any information with regard to your being perfectly fitted. Regular values to $13.50.
Anniversary Sale price **$3.75**

The Woman Who Takes

the proper help to keep her digestion right and her system free from poisonous accumulations, is not troubled with headaches, backache, languid feelings, unnatural sufferings. All women who have tried

BEECHAM'S PILLS

know this famous remedy to be the proper help for them. A few doses will make immediate difference and occasional use will cause a permanent improvement in health and strength. They cleanse the system and purify the blood and every woman who relies on Beecham's Pills, not only enjoys better physical condition, with quieter nerves and brighter spirits, but she

Enjoys A Clear Complexion

Worth a Guinea a Box

Prepared only by Thomas Beecham, St. Helens, Lancashire, England. Sold everywhere in Canada and U. S. America. In boxes, 25 cents.

PACIFIC COAST STEAMSHIP CO.

THROUGH STEAMERS to SAN FRANCISCO LOS ANGELES, SAN DIEGO

Leave Victoria Fridays, 11 p. m., SS. President or Governor.
Leave Seattle Tuesdays, 10 a. m., SS. Congress or Queen.
Largest, finest passenger steamers.

TO ALASKA

SS. City of Seattle or Spokane leaves Seattle, Oct. 25, 31, Nov. 5, 11, calling at Skagway, Juneau, Wrangell, Ketchikan and Prince Rupert.
For particulars call on
R. P. Rithet & Co., Ltd., 1117 Wharf Street. C. A. Solly, 1002 Gov't Street.

New York and Vancouver Line

MAPLE LEAF LINE
Via Panama Canal

From To
New York—Victoria, Vancouver
OUTWARD SAILINGS
to
UNITED KINGDOM

For sailings, rates, etc., apply to
402 Yorkshire Bldg., VANCOUVER B. W. GREER Agent

Balfour, Guthrie & Co.

420 Hibben-Bone Building
Agents for

Harrison Direct Line

CROWN OF TOLEDO

LONDON .....November 5
GLASGOW .....November 12
LIVERPOOL .....November 19

VIA PANAMA CANAL, due VICTORIA NOVEMBER 22

Roof Leak?

SEE OR PHONE

Newton & Greer Company

1326 Wharf St. Phone 887

MAKERS OF
"N A G" WATERPROOF ROOF COMPOSITION

ORIENTAL SILKS

QUONG MAN FUNG & CO.
1718 Government Street

American Line

UNDER THE AMERICAN FLAG
New York—Liverpool
Philadelphia....Oct. 31St. Louis.....Nov. 7

Atlantic Transport Line

New York—London
Minnehaha.....Oct. 31Minnetonka.....Nov. 7

White Star Line

New York — Queenstown — Liverpool
Adriatic.....Oct. 28Cedric.....Nov. 4

A. E. DISNEY, Passenger Agent, Railway Exchange Building, 819 Second Avenue, Seattle. Telephone Main 115, or Local Railway and Steamship Agents.

French Line

Compagnie Generale Transatlantique
POSTAL SERVICE
SAILINGS FROM
NEW YORK TO HAVRE
CHICAGO .....Oct. 31, 3 P.M.
ROCHAMPEAU Nov. 14, 3 P.M.

FOR INFORMATION APPLY
C. A. SOLLY, 1002 Government St., L. D. CHETHAM, 1102 Government St., E. E. BLACKWOOD, N. P. R. R., C. F. EARLE, C. Pass. Agt., G. T. R. R., W. R. DALE, Gen. Agt., 1200 Douglas St., Victoria.

Oriental Limited

Leaves Seattle Daily at 7:10 P. M.

To Chicago

Without Change

Compartment-Observtaion Cars, Standard and Tourist Sleepers, Dining Cars (meals a la carte) and Coaches—electric lighted, vacuum cleaned.

Every car built with the idea of offering you the greatest degree of travel comfort. Try it on your next trip East.

AGENTS FOR ALL

Trans-Atlantic Steamship Lines

For information relative to rates, routes, etc., call or address

W. R. Dale, General Agent
1200 Douglas St., Phone 699.

See America First
GREAT NORTHERN RAILWAY
Glacier National Park

GRAND TRUNK SYSTEM

SS. "PRINCE GEORGE" Sails
FOR SEATTLE
10 a.m. Sundays

SS. "PRINCE GEORGE"

Sails Mondays, 10 a. m., for PRINCE RUPERT, ANYOX (Granby Bay), and STEWART, via Vancouver.
SS. "PRINCE JOHN" leaves Prince Rupert for Massett, Skidegate, Jedway, etc., 10 p. m. October 24.

G.T.P. TRAIN SERVICE

To HAZELTON, PRINCE GEORGE, EDMONTON, SASKATOON, WINNIPEG, leaving Prince Rupert 10 a. m. Wednesdays and Saturdays, with Parlor-Cafe Car Service and Standard Sleeping Cars.

Through Tickets at Lowest Rates to England, Ireland, and Scotland. Latest Sailings on Request

C. F. EARLE, City Passenger and Ticket Agent
900 Wharf St. (near Post Office) Phone 1242

Esquimalt & Nanaimo Railway

For Goldstream, Shawnigan, Cobble Hill, Cowichan, Duncan, Chemainus, Ladysmith, Nanaimo, Wellington, Parksville and intermediate points train leaves daily at 9 a. m., returning from Parksville daily 1:22 p. m. For Coombs, Hilliers, Port Alberni and intermediate points train leaves Victoria at 9 a. m., on Monday, Wednesday and Friday, returning Tuesday, Thursday and Saturday. For Qualicum Beach, Union Bay, Courtenay and intermediate points, train leaves 9 a. m., on Tuesday, Thursday and Saturday, returning Monday, Wednesday and Friday. Afternoon train leaves daily at 3:30 p. m. for Wellington and all intermediate points.

Full Particulars on application

C. P. R. Offices, Government Street Phone 174 and 1594

ALLAN LINE

THE POPULAR PIONEER LINE
ASSURED SAILINGS

Montreal Direct to Liverpool
S.S. HESPERIAN .....NOVEMBER 8th
Saloon $60.00; 2nd Cabin $35.00; 3rd Class $32.75.
Montreal Direct to Glasgow
SS. SCANDINAVIAN .....NOVEMBER 17TH
SS. NUMIDIAN .....NOVEMBER 14TH
One Class (II). Cabin $35.00. Third Class $32.75

THE ALLAN LINE, 330 Hastings St., Vancouver.

HILL COASTERS TO GIVE FAST SERVICE

Northern Pacific and Great Northern to Be Pressed Into Service Out of San Francisco and Flavel on March 15.

With the fine new steamships Northern Pacific and Great Northern, the Great Northern Pacific Steamship Company will inaugurate its new service between Flavel, Oregon, more familiarly known as Astoria, and San Francisco on March 15 next. This interesting announcement is contained in advices received by Mr. E. E. Blackwood, general agent of the company at Victoria.

The schedule shows the Northern Pacific to leave San Francisco March 15 at 10 a. m., arriving at Flavel March 16 at noon; and the Great Northern sailing from Flavel at 1 p. m., arriving at San Francisco the following day at 3 p. m., and every alternate day thereafter. The through time from Victoria to San Francisco by using rail to Flavel and then steamer will be forty-five and a half hours, which is quicker time than is made by any through rail line.

The Northern Pacific and the Great Northern are now completing at the Cramp yards at Philadelphia, and will be sent out to this Coast by way of the Panama Canal. In order to accommodate these vessels, which will be the largest and finest passenger craft that ever entered the Columbia River, special dock accommodation has been constructed at Astoria. Both vessels were designed and built specially for the trade in which they are to be operated, and will be the fastest boats flying the American flag on the Coast route.

The boats are being rushed to completion, as the company is anxious to have them in service in time to handle the bulk of the rush of travel that is expected to ensue with the opening of the Panama-Pacific Exposition at San Francisco.

FIRE THREATENED BLUE LINER TITAN

Homebound Vessel in Danger When Passing Through the Suez Canal—Calchas Two Weeks Behind Schedule.

While steaming through the Suez Canal on her homeward voyage from Victoria to London, fire broke out in the hold of the Blue Funnel liner Titan. But meagre reports have reached here regarding the mishap, and nothing can be learned as to the origin or extent of the fire.

This is the second time that accident has attended the Titan in the Red Sea zone. On July 28 of last year she went ashore near Jeddah and sustained extensive damage, necessitating considerable repairs upon her arrival in the United Kingdom.

The Titan, on her present voyage, sailed from Victoria on August 7, proceeding via the Orient. She carried a cargo of approximately 15,000 measurement tons for Far Eastern and British ports, and upon her arrival at Hongkong the whole of her deck crew volunteered for naval service and were accepted by the authorities at the China station.

To replace them, a Chinese crew was shipped.

Word has been received by Dodwell & Co., agents for the Blue Funnel Line, that the British steamship Calchas, which was substituted for the liner Bellerophon, commandeered for transport service, will not reach Victoria before November 8, the vessel being two weeks behind her schedule.

The Talthybius, of the same fleet, is now on Puget Sound loading a full outward cargo. She will sail from this port on October 28, and in addition to a capacity cargo, will take out 1,000 Chinese passengers.

The Blue Funnel liner Teucer has arrived safely at Yokohama from Victoria.

LEGAL INTELLINGENCE

(Before Lampman, Co. J.)

Canadian Puget Sound Lumber Co., Ltd., vs. Wilson, et al.—The defendant, the lumber company, obtained the bill of lading on the representation that its cheque would be paid on presentation. This representation proved untrue, as the bank on which the cheque was drawn refused to pay it when it was presented. Under these circumstances I do not think the property in the carload of lumber passed to the company: see In re Eastgate (1905) 1 K. B. 465. If the property did not pass I do not think there is any difficulty about following the money received on the sale by the company: see Hallett's Case (1879) 13 Ch. D. 696; and Sinclair vs. Brougham (1914) A. C. 398 at p. 420, et seq. The plaintiff is entitled to judgment as claimed.

Mayers for plaintiff; T. E. Wilson for defendant.

How to Stop Stomach Torment

Sound Advice From a Well-Known Physician

Men and women who suffer from what they call Dyspepsia, Indigestion or just plain "stomach trouble" usually seek regular relief in the form of some pepsin pill or tablet, or other artificial digestant. This, experience teaches me, is a serious error. In nine cases out of ten, the distress is caused by the development of acids in the stomach,—formed by the fermenting of the food. Instead of a digestant being required, something should be taken to dissolve or neutralize this acidity, when normal digestion will follow as a matter of course. This acid matter is distinctly poisonous and unless it is dissolved, digestion merely carries the mass of fermenting food from the stomach to the intestines, where its poison is absorbed by the blood and carried all over the body.

If all the great army of people who suffer after nearly every meal would make it a point to take a teaspoonful of Bisurated Magnesia in a quarter glass of water after each meal, there would be no formation of acidity and consequently no distress or discomfort. Sour, acid, gassy stomach, heartburn, belching, bloating, etc., would then be a thing of the past. "Bisurated Magnesia" is a physician's prescription. It is inexpensive and can be obtained at any drug store. It is prepared for just such trouble and the best proof of its efficiency is that it will stop the sharpest, biting stomach distress in five minutes from the time it enters the stomach, simply by dissolving the acids that have been formed there. Its action is absolutely harmless.

TRADE ROUTES AND THE PANAMA CANAL

Believed That Third General Recharting of World Trade Routes Will Take Place

It is believed that the opening of the Panama canal will result in the third general recharting of the world trade routes that has taken place in the history of modern sea-borne commerce.

The first readjustment was made after the discovery of Cape of Good Hope, the second after the opening of the Suez Canal, which brought commerce back to the Mediterranean ports that had been deserted after the discovery of the route around the Cape. It is now believed that the Panama Canal will cause some of the present highways of the sea to be deserted, and, consequently, new routes will be put on the maps and charts. For instance, the Azores, Bermuda and Barbados will again be placed on the main routes of trade, so that it is expected that the big carriers of the sea will seek their harbors. This will also be the case with the Gulf of Mexico ports and various Pacific Coast ports.

FREIGHTER ARRIVES AFTER EXTENDED TRIP

Buenaventura Holds Record for Longest Passage From New York—Delayed at Valparaiso on Account of War.

After an extended voyage, occasioned by the war in Europe, the Maple Leaf Line freighter Buenaventura will take up her berth at the Outer Docks this forenoon to discharge freight from New York. When the Buenaventura sailed from New York she was under the British flag, but it is now understood that she has been transferred to American registry. The transfer was made at Valparaiso, where the Buenaventura remained from July 31 to September 17, under orders from her owners.

The big freighter has earned the reputation of making the longest voyage of any steam vessel plying between New York and British Columbia. With her arrival today she will be 128 days out, having departed from New York on June 3. The vessel, on her way out via the Magellan Straits, touched at Savannah on June 6, Coronel July 29 and reached Valparaiso on July 31, where Captain Fitzsimmons received instructions to lay up until further orders. While swinging at anchor there the Buenaventura was placed under American registry and she was dispatched on September 17 for Victoria via Talcahuano and San Francisco.

This is the second voyage of the Buenaventura to British Columbia waters since she was launched, and it is the first occasion on which she has been under orders to call at Victoria. When heretofore last year the freighter was ordered to proceed direct to Vancouver. The vessels of the Maple Leaf Line, since the inauguration of the service, have been coming out by way of the Straits of Magellan, with steel and general cargoes.

The Buenaventura is the last of the fleet to come that way, as the succeeding steamer, the Arna, is now at Cristobal awaiting the removal of the Culebra slide before she continues her voyage through the Panama Canal. Practically the whole of the railroad material used in the construction of the Pacific Great Eastern Railway has been brought out by ships in this service. After discharging general freight here the Buenaventura will shift to Vancouver and thence to Squamish, the new railway port at the head of Howe Sound.

TAHOMA NOW RESTS IN MILE OF WATER

Wrecked Revenue Cutter Slips From Reef and Plunges to Great Depth—Loss Was Unavoidable.

SEATTLE, Oct. 19.—Charles T. Lyons, of the Alaska Steamship Company, who has returned here after an extensive trip through the Kotzebue Sound country, has the following to say about the loss of the United States revenue cutter in Alaska:

Mr. Lyons came South aboard the steamship Cordova and assisted in the rescue of the officers and crew of the United States revenue cutter Tahoma.

"The loss of the Tahoma was unavoidable and through no lack of navigating skill on the part of her officers," said Mr. Lyons.

"On the chart furnished by the Government a depth of 800 fathoms of water, 4,800 feet, is shown on the exact spot where the cutter struck a jagged reef. The vessel, soon after the accident, listed over on her beam ends and finally slipped off the rocks, making her grave in nearly a mile of water.

"The officers and men of the Tahoma were in bad shape when taken aboard the Cordova and could not have lasted much longer. A few hours after they had been picked up the feet and hands of many of the men began to swell as a result of the exposure of many hours, and they suffered intense pain.

"Many of the officers and men had never heard of the steamer Cordova and were expecting either the Senator or the Tacoma Maru to come to their assistance. It appeared to them that the Cordova had dropped from the sky, traiping her searchlight upon them.

"There was an interesting scene at Unalaska when the Cordova sailed after landing all hands rescued from the wreck. Although weak from exposure, officers and men alike cheered Captain Moore and the Cordova as long as they could see the vessel, waving caps, coats and other articles of clothing. The United States revenue cutter Manning was in port and the men from that vessel aided the shipwrecked mariners in giving Captain Moore and the officers of the Cordova a rousing farewell."

STEFANSSON WAS GAME AT PARTING

Continued From Page 1

Henri Beauchat, and Seaman Morris, who left the Karluk ahead of Captain Bartlett, undoubtedly perished in the great blizzard, reported by the heroic master of the Karluk, according to Mr. McConnell.

In relating the early adventures of the Stefansson party Mr. McConnell stated that Point Barrow was reached on August 7, 1913, prior to which the expedition had been equipped with skins, boats, dog-feed, Esquimo hunters and Eskimo seamstresses, the latter being taken along to fashion garments out of the skins. Before reaching Point Barrow, on July 27 to be exact, when steaming through Kotzebue Sound, the Karluk lost sight of the Mary Sachs during a gale and she was never seen after that.

According to Mr. McConnell, the expedition was the best equipped that had ever sailed from any country. The only thing they were short of was skins. The grip of the ice was first felt by the Karluk about August 15, but she subsequently got free and drifted to Cross Island off the mouth of the Kupanrik River.

Hemmed in by Ice

Still drifting, the Karluk moved to the eastward and was for some time moving about between Cape Halkett and Camden Bay, and it was not until she was off the mouth of the Colville River, some sixteen miles off shore, that she was hemmed in by the ice. "The Karluk never got free after that," said Mr. McConnell, "although there were large patches of open water within two miles of us. We stayed there until September 20, when Stefansson and Captain Bartlett came to the conclusion that they were completely frozen in, and we immediately set about making preparations for Winter."

With two dog teams and two Eskimos, Stefansson, McConnell, Dr. Jennis, Wilkins, Storkenson and Anderson set out on a hunting expedition and penetrated thirty miles inland. Stefansson intended to return to the ship without delay, but the same night a terrific northeast gale swooped down upon them and continued to rage for four days. The hunting party were marooned on a sand spit for eleven days, and by that time the ice had broken up and the Karluk had completely disappeared.

"We succeeded in reaching shore at Beachy Point on October 1, and Stefansson decided to hunt for caribou. He sighted one bull caribou, but was unable to follow. We were all disappointed as we needed meat badly.

"On October 2 we started for Point Barrow where we arrived on October 13, only to learn that the Karluk had drifted past a week before.

"At Point Barrow Stefansson got together another outfit and we set out for Collinson Point, where we had learned that Dr. Anderson was Wintering with the vessels Mary Sachs and Alaska.

"We got there on December 15, and found all well.

Dr. Anderson we discovered had gone to the Belvedere, and it was here that the two leaders met.

To Herschel Island

"Stefansson then proceeded to Herschel Island, where he expected to find mail.

"From there he mushed up the Mackenzie River to prepare charts for a navigable channel and prepare for the Spring work. Cox and Chapman also accompanied him. Stefansson returned from Fort Macpherson early in March and at once began to make preparations for an ice trip, the party to consist of himself, Storkenson and Aarnout Castel. A supporting party, which was to accompany them for ten days, consisted of Captain Bernard, of the Mary Sachs, G. H. Wilkins, photographer; Fritz Johansen and Olaf Andersen, engineer of the North Star.

"In the meantime, I had gone to Point Barrow for mail and to bring Dr. Jennis to Collinson Point, where we arrived on March 29, only to learn that Stefansson was to start his ice trip the following day from Martin Point.

"We thereupon set out for Martin Point and arrived to find that Stefansson had already left.

"We overhauled the party the same day.

"On the same day that we rejoined the party Captain Bernard had a bad fall on the ice and sustained a cut on his forehead that measured nearly ten inches. With an Eskimo needle, which I had to soften and bend in the light of a candle, I sewed up the wound, and he stood it manfully. It was a nasty undertaking I can assure you. The following day we started out again, taking with us J. R. Crawford in place of Captain Bernard, and we continued for two days until we came to open water.

An Adventurous Trip

"We killed some seals, and, as we had more than we needed, sent some of the meat back to the camp by Wilkins and Castel with a dog team. Before they could make shore a strong southwest gale broke and the ice cracked three miles from shore, the whole field being carried thirty miles north and forty miles east of their destination. This reduced the ice party to six men, and we continued northward for sixteen days. On April 7, Stefansson instructed Johansen, Crawford and myself to return."

Full of adventure was the trip made by these men in attempting to find their way back to civilization. They saw Stefansson and his two companions heading northward, everlastingly northward, bent on discovering the unknown land which they were certain existed in the far beyond.

The parting was made up at the Continental Shelf, which Leffingwell and Nicholson discovered in 1906. Mr. McConnell states that the soundings at the Continental Shelf ran from 17 to 180 fathoms. Always beset by dangers, the returning party succeeded in making shore with safety. "We landed twenty miles to the east of the Canadian boundary," said Mr. McConnell, "approximately within eighty-five miles of our starting point."

During the remaining months of the Summer, up to July 25, Mr. McConnell stayed on the ship North Star, which had been purchased by Stefansson earlier in the season. He went to Point Barrow on the power vessel Anna Olga, and arrived on August 26. On the following day the revenue cutter Bear arrived there on her way to Wrangell Island in search of the Karluk survivors. It was then that Mr. McConnell first learned, through Captain Bartlett, that the Karluk had been crushed in the ice.

Reached Wrangell

Then the King and Winge came along, and Mr. McConnell used all his powers of argument to convince Olaf Swenson, the master of the craft, that it was necessary to rescue the Karluk party without delay. He did not know at that time that the master of the vessel had already received instructions from his owners to proceed to Wrangell Island. They proceeded to East Cape to get Eskimos and skin boats, and started out from Nome for Wrangell, where they arrived on September 6, after a voyage of 550 miles, chiefly through ice. At Rogers Harbor they found one tent and picked up three men, John Munroe, chief engineer of the Karluk; Robert Templeman, steward, and Fred W. Maurier, fireman. These men expressed unbounded joy when they sighted the relief ship. The rescue party were informed that Bjarne Mamen, assistant topographer, and G. S. Malloch had died early in the Summer and had been buried on the Island. The remaining survivors, J. R. Hadley, ship's carpenter; William L. McKinlay, magnetician; Bert Williamson, assistant engineer; Ernest Chafe, assistant steward; C. Williams, seaman; Kurraluk, an Eskimo hunter, his wife Keruk, and their two children, aged four and eight years respectively, were picked up at Cape Waring, forty miles from Rogers Harbor. Mr. McConnell says that the survivors will probably come south to Victoria on either the revenue cutter Manning or Bear.

SOCIAL AND PERSONAL

Mrs. Pemberton returned on October 19 from the Old Country, after a long visit.

Mrs. S. Eastman, of 142 St. Lawrence Street, James Bay, will be "at home" on Tuesday, October 20, and every third Tuesday thereafter.

Rev. Dr. H. N. McLean, pastor of St. Paul's Presbyterian Church, officiated at a pretty home wedding on Monday afternoon, when Beatrice, daughter of Mrs. M. Bell, of Stanley Road, Esquimalt, and Ormond F. Anderson, son of Capt. F. Anderson, of 2314 Cook Street, were joined in marriage. The bride, who was given away by her brother, Mr. H. R. Bell, was prettily attired in white satin and carried a bouquet of roses and lilies of the valley. Her bridesmaid, Miss Teazie Belleau, wore a white and orange dress and carried white and yellow chrysanthemums. Mr. Frank Anderson acted as best man. The bride's traveling costume was of prune-colored crepe cloth. After their visit to different points of interest on Vancouver Island, the happy couple will reside at 2730 Roseberry Street.

A very pretty wedding took place on Wednesday, October 14, in St. Mary's Church, Oak Bay, when the rector, the Rev. G. H. Andrews, M. A., joined together in holy wedlock Miss Eileen Du Bois and Mr. Frank Lawson De Salis. The scene in the church was enhanced by the beauty of the Thanksgiving decorations, against the rich hues of which the bride's graceful gown of thick white corded silk, trimmed with Mechlin lace, was particularly effective. Her bouquet was composed of lovely white blooms, and her sister, Miss Phyllis Du Bois, also daintily garbed in white, was maid of honor. Mr. Gordon Burdick officiated as best man. The large number of friends present testified to the popularity of the bride and bridegroom, among those assembled being Mr. and Mrs. Du Bois, the bride's parents; Major De Salis, 38th Fusiliers, brother of the bridegroom, and Mrs. De Salis; Mrs. F. Clayton, Mrs. Arthur English, Mrs. Cunningham, Mrs. Basil Brenton, Miss Williamson, Miss Calley and Miss Bunting. The happy couple left subsequently by the morning boat, en route for Seattle, where the honeymoon will be spent, and intend on their return to make their home in Victoria.

The Greatest Butchery Known in History

Starts TOMORROW Wednesday Morning at 10 o'Clock

See tomorrow's Paper for prices and further particulars.

COMING!

Wait for It—The Great Wreck Sale

By the Railway Salvage Brokers, in the Large Building, Corner Yates and Government Streets. OVER $50,000 WORTH CLOTHING, Furnishings, Shoes, Hats, Jewelry, Groceries, Graniteware, etc., is to be sold in 30 days.

Store Closed

for the past few days, and will remain closed till Wednesday at 10 a.m. Stock is being assorted and tagged at the lowest prices on record.

WANTED

50 EXTRA SALESPEOPLE

With or without experience — experience preferred — apply Tuesday, or before 10 a.m. Wednesday.

The General says:

Get the habit of reading these advertisements. You may not want roofing now or for another year, but if you read our advertisements you will be thoroughly posted on what to buy when you put up that new building.

Certain-teed

Quality Certified Roofing Durability Guaranteed

—in its three forms—rolls, shingles and built-up form—is the best that money can buy, and its extensive use on factories, warehouses, skyscrapers, business blocks, farm buildings, army and navy stations, residences, barns, etc., proves it is the most popular roofing on the market today.

This popularity is the result of the excellent service *Certain-teed* Roofing gives on the roof and the reasonable price at which dealers sell it.

BUSINESS PROSPERITY.

No Reason for Industrial Depression.

Prosperity is a happy state. It depends upon good credit, stable prices, employment of wage earners and a general confidence in the future.

Of late there seems to have been an unnecessary amount of business depression, due mostly to the lack of fairness of one class toward another, and to a little dishonesty or overgrasping scattered through all the classes, but not in a majority of any of them.

In a country of our enormous natural wealth, we should have little to worry about. The United States, with its insular possessions and Alaska, is nearly as large as Europe. Our coasts are indented with excellent harbors and intersected by internal waterways, and we have, by far, the finest and cheapest cost railroad transportation in the whole world, making communication cheap and easy. We have tremendous water power and every variety of climate and soil. Magnificent forests cover a great area of our territory. Our land is liberally stocked with almost every variety of mineral wealth, and with our vast agricultural wealth we lead the world in a great many things.

When corporations are renovated and their life aired by publicity, and when business men begin to feel a renewed confidence, and when political "cure alls," who have never made a success of their own affairs, quit offering "remedies" for all sorts of imaginary troubles; when we have full publicity in politics and in government; when business managers and employees treat each other fairly, the causes for apparent depression will disappear and real prosperity will return and stay with us.

Certain-teed Roll Roofing is guaranteed 5 years for 1-ply, 10 years for 2-ply and 15 years for 3-ply, and the written guarantee is backed by the assets of our big mills.

In addition to above we also make a complete line of other roofings, building papers, etc. Ask your dealer. He will be glad to give you further information about our goods and will quote you reasonable prices.

General Roofing Mfg. Company

World's largest manufacturers of Roofing and Building Papers

Central Building, Seattle, Wash.

Telephone Main 471

New York City Boston Chicago Pittsburgh Philadelphia Atlanta Cleveland Detroit St. Louis Cincinnati Kansas City Minneapolis San Francisco Seattle London Hamburg Sydney

CLASSIFIED ADVERTISING

One cent a word each insertion, 10 per cent discount for six or more consecutive insertions—cash with order. No advertisement accepted for less than 25 cents.
Business and Professional Cards—of four lines or under—$1.00 per week.
No advertisement charged on account for less than $2.00. Phone No. 11.

BUSINESS DIRECTORY

ART Glass—A. F. Roy, over 30 years' experience in art glass, leaded lights for churches, schools and private dwellings. Special terms to contractors. Works and studio, corner Dunedin and Sumas Sts., back of Douglas St. fire hall. Phone 594.

BAGGAGE and express, furniture and piano moving, quick and reliable service; baggage stored 3 days free. Phone 2950R. H. Becker.

BAGGAGE Delivery—Victoria Transfer Co., Ltd., phone 129.

BLUE Printing—Electric Blue Print & Map Company, 214 Central Building, View Street.

CHIMNEY Sweeping—C. White, Old Country sweep. Phone 5389R.

CARPENTER, store fitter, jobbing repairs. Smith, 1710 Oak Bay Ave.

CHIMNEY Sweeps—Stott & Caley, difficult flues a specialty. Phone 1513.

CARPENTER—T. Thirkell. Repairs a specialty. Res. 1013 Vancouver St. Phone 2339L.

CHIMNEY Sweep—Lloyd, phone 2183L1, fourteen years' experience in Victoria.

DRAYMEN—Victoria Truck & Dray Co., Ltd. Phones 13, 4798, 1793.

DRAYMEN—Joseph Heaney, office at 1219 Wharf St. Phone 171.

GARDEN Contractor—J. Pitman. 1031 Johnson.

JUNK—Wanted, scrap brass, copper, zinc, lead, cast iron, sacks, bottles, rubber; highest prices paid. Victoria Junk Agency, 1216 Wharf St. Phone 1336. Branch store, 1414 Store St.

LADIES' tailoring and dressmaking on any fashion; alterations also made; hours, 9 a. m. to 9 p. m. S. Kamakura, Japanese tailor, 1112 Richardson St., corner Vancouver St.

LADIES' Tailors—Special value, all wool navy serge suits at $30; skirts $8, own materials made up, $12. The Davison Co., P. R. Brown Blk. Phone 4228.

LITHOGRAPHING — Lithographing, engraving and embossing. Nothing too large and nothing too small; your stationery is your advance agent; our work is unequaled west of Toronto. The Colonist Printing & Publishing Co., Ltd.

LIVERY—Victoria Transfer Co., Ltd. Tel. 129. Best service in the city.

PAPERHANGING from $2.50 room; painting, tinting, etc., equally cheap. Estimates free. Call or write Marlow, 1729 Fourth St.

PATENTS, trade marks, designs, copyrights. Fetherstonhaugh & Co., the old established firm of patent attorneys. Offices 1020 Rogers Bldg., Vancouver, B.C.

PATENTS—Rowland Brittain, registered Attorney; patents in all countries. Fairfield Bldg., opposite Post Office, Vancouver, B.C.

POTTERY Ware—Sewer pipe, field tile, ground fire clay, flower pots, etc. B. C. Pottery Co., Ltd., corner Broad and Pandora.

SWEDISH movement, vapor baths, electric vibrations, alcohol massage; lady operator. Phone 5347L. 10 a. m. till 10 p. m. 921 Fort St., Room 5.

SHORTHAND School, 1011 Government St., shorthand, typewriting, bookkeeping thoroughly taught; graduates filling good positions. E. A. Macmillan, principal.

STENCIL and Seal Engraving—General engraver and stencil cutter. Geo. Crowther, 816 Wharf St., behind post office.

UNDERTAKING—B. C. Funeral Co. (Haywards), 734 Broughton St. Prompt attention; charges reasonable. Phones 2235, 2236, 2237, 2238. Chas. Hayward, president; R. Hayward, secretary; F. Caselton, manager.

WINDOW Cleaning — For promptness phone 1382L. The Island Window Cleaning Co.

WINDOW Cleaning—Don't forget to phone 1705, James Bay Window Cleaning Co., 841 Government.

WHOLESALE Dry Goods—Turner, Beeton & Co., Ltd., wholesale dry goods importers and manufacturers, men's furnishings, tents, "Big Horn" brand shirts, overalls. Mail orders attended to.

PROFESSIONAL DIRECTORY

ARCHITECT—Thomas Hooper, in practice in B. C. for 25 years; plans and specifications furnished on application. Office, 401-406 Hibben-Bone Blk. Phone 927.

ARCHITECT—E. Elwood Watkins, Rooms 1 and 2 Green Block, corner Trounce Ave. and Broad. Phone 2188, residence phone, 1898L.

CIVIL Engineers—Green Bros., Burden & Co., civil engineers, Dominion and B. C. land surveyors, 114 Pemberton Blk.; branch offices in Nelson, Fort George and Hazelton, B. C.

CIVIL Engineer—George A. Smith, British Columbia land surveyor. Office at Alberni, B.C.

DENTIST—W. F. Fraser, D.M.D. Office 301-303 Stobbart-Pease Blk. Office hours: 9:30 a.m. to 5 p.m.

MEDICAL and maternity home, qualified midwife; fees inclusive. Mrs. Fenton-Jackson, 1928 Oak Bay Ave. Phone 2422L.

PIANO Tuning—For best results phone 4141. Repairs a specialty; any distance. V. I. Piano Tuning Co., 141 Eberts Street.

SURVEYORS—Swannel & Noakes, Dominion and B.C. land surveyors, civil engineers. Promis Blk., 1006 Government St. P.O. Box 642. Phone 377.

MUSIC

ALBERT German's vocal studio removed to 1625 Fort. Phone 3393L.

MRS. E. SEMPLE, pianist teacher; pupils prepared for examinations. 1472 St. David St., "The Bend," Oak Bay. Phone 3654R2.

MISS Fox, teacher of piano and organ. Phone 3776R. Special attention given beginners (children).

O GOLDSCHMIDT, voice culture and pianoforte; $3.50 month up. 746 Yates St. Phone 3804.

PIANOFORTE and theory lessons, 25c per lesson. Lady has vacancy for two or three more pupils; business young ladies only. Box 3236, Colonist.

SINGING and voice production. Miss Eva Hart has removed her studio to centre of the city, 814 Fort Street, below Government; phone 3944L. Tuesdays and Fridays.

DANCING

BOYD'S dancing class for children every Saturday, 3 p. m. Progressive Temple, corner Blanshard and Pandora.

BOYD'S dancing class every Friday evening, 8 o'clock. Progressive Temple, corner Blanshard and Pandora Sts.

HOTELS

BANNOCH Lodge, 783 Nicola St., Vancouver, B.C. A quiet old country hostelry providing only the best; beautifully situated; five minutes from post office and Stanley Park; large veranda and balcony rooms overlooking garden. Phone, Bay, 7468L.

TUITION

ENGINEERS coached for examination, marine and stationary. W. G. Winterburn, Victoria.

NIGHT schools, Victoria School Board, begin October 26. See advertisement or inquire School Board Office, City Hall.

PRIVATE instruction given on decorative art, design, ornament, stenciling, lettering, etc., by an experienced teacher. Terms and particulars from J. S. MacMillan, 1361 Pembroke Street.

PEMBERTON Tutorial College—Preparation for all public examinations; 272 recent successes; manager of Victoria branch, W. H. Hutchinson, maths. scholar, Cambridge. 316 Pemberton Bldg. Phone 5686.

PRIVATE boarding school for girls; special department for small boys; games; physical culture; matron. Principal, Miss Cole, Dene School, Shawnigan Lake.

THE Royal Shorthand and Business School, 305 Hibben-Bone Bldg. Principal, B. I. Hewtin.

THE Annie Wright Seminary, Tacoma, Washington. Thirty-first year. An endowed church school for girls. College, preparatory and general courses. Certificate admits to Smith, Wellesley, Vassar and the leading State Universities. Special advantages in Domestic Science, Music and Art. Adelaide Preston, Principal.

THE Royal Shorthand and Business School, 307-8 Hibben-Bone Bldg. Principal, B. I. Hewtin.

HELP WANTED—MALE

CHORE boy wanted, and hand milker; must be able to use axe in woods and make himself useful on farm. $10 and board. Bradley-Dyne, Duncan.

LEADBURNER wanted. Apply to P. O. Drawer 590, City.

MEN for firemen, brakemen, $120 monthly. Send age, postage. Railway, care Box 2582, Colonist.

THE greatest dollar producer is mushroom growing. Free instructions. Canadian Mushroom Co., 434 Homer St., Vancouver.

WANTED—Auto driver to drive light truck on wage and commission basis. Give age, experience and references. Box 3366, Colonist.

WANTED—Two good, reliable men, who can furnish automobile, good references and surety bond, to work as collectors and salesmen; permanent employment. Singer Sewing Machine Co., 1214 Broad Street.

WANTED—A salesman to canvass on commission. Apply, between 9 and 10, 330 Pemberton Block.

WANTED—Men and women to learn the barber trade. Special inducements; Tools free, wages paid while learning. $18 to $35 per week when qualified. Most complete school in the West. Help secure positions when qualified. Free catalog. Moler Barber College, 653 Johnson St., Victoria, B. C.

WANTED—Five hundred men and boys for free haircuts and to be shaved. Moler Barber College, 653a Johnson St.

HELP WANTED—FEMALE

EXPERT stenographers supplied at short notice for temporary or permanent positions; any line of business; free service both parties. Phone 4796. United Typewriter Co.

GOOD nurse to take charge of nervous case, good salary; cook-general for country, $25; cook-general, $10 to $12. The Ladies' Agency, 426 Sayward Block.

THE Red Cross Reliable Employment Agency, requires help of every kind. Private houses and hotels, city and country. Mrs. Francis.

WANTED immediately, experienced cook-general, with references. Apply 1023 Oliphant Ave.

WANTED at once, capable mother's help. Mrs. Broolser, 513 Connaught St., Victoria West.

WOMAN may have good furnished room for looking after balance of small house. Box 2315, Colonist.

SITUATION WANTED—MALE

A GENTLEMAN thoroughly competent with extensive knowledge of Fort George district, also considerable property there, is open to accept position in real estate office; small salary, to be increased as soon as times get better; might consider putting some money into the business later on. Box 3141, Colonist.

CAPABLE woman wanted on ranch to do housework and plain cooking; modern conveniences in house. Box 3394, Colonist.

CAN anyone give a young married man either office or manual work? Phone 3797L.

CORDWOOD cut or land cleared by contract in or near city. Box 3399, Colonist.

CASHIER and general office man, first-class credentials, wishes position of some kind. Box 3221, Colonist.

ENGLISHMAN, educated, 15 years' experience Canadian farming, wants position on farm; thoroughly responsible. 321 Homer St., Vancouver.

ENGLISHMAN, middleaged, sober, industrious, educated, wants chores on ranch. Box 3144, Colonist.

GARDEN work of all descriptions done; pruning and landscape; terms moderate. Preece, 26 Swan St., c/o Maywood P. O.

JAPANESE wants to cook in family. Apply 1724 Government Street.

LEVELHEADED, capable, straightforward business man, earnestly wishes position; experienced bookkeeper, correspondent, cashier, secretary, collector, typist; highly recommended locally. W., Box 1080, Post Office, Victoria.

MARRIED man wants position as bookkeeper, draughtsman, or position of trust. Phone 4087Y, or Box 2307, Colonist.

TWO reliable men with smart auto open to any proposition, whole or part time. Rear 222 Irving Rd., Foul Bay.

SITUATION WANTED—FEMALE

AT The Ladies' Agency, 426 Sayward Block, experienced house-parlormaids, nurses, governesses and cook-generals, $20 to $25; good day women and mothers' helps. Phone 2486.

AN experienced, reliable children's nurse wishes post with good family; in country, or country town; takes entire charge; interview if possible. Box 3281, Colonist.

APPLY the Devereux Agency for prompt and reliable service. Phone 447. Res., 447 Fort St. Hours, 1:30 to 3 p. m. An experienced governess requires position; languages, French, German; English subjects and good music; terms, $25, resident. Wanted, girls for every position; wages, $10 to $15; town. Several women need daily housecleaning. Rooms and suites with or without board, James Bay, Oak Bay and Blanshard Sts.; moderate terms.

CAPABLE woman wants position as general servant; good plain cook; references. A. F., Box 516.

CAPABLE cook-general, disengaged; city references. Phone 4127R.

DRESSMAKER from East desires sewing in private family. Phone 1068.

DRESSMAKING—Mrs. Stuart, 603 Toronto. Phone 3132R. Gowns made from $12 up.

HOUSEWORK or sewing by the day or week; terms moderate. Phone 4141.

JAPANESE woman wants position as general. Phone Japanese Mission, 2462.

LADY stenographer wishes position in Victoria; experienced in secretarial work; highest references. 509 Spence Street, Winnipeg.

LADIES—We put forth extra efforts to secure capable help, and investigate references. We have messengers and can fill your order quickly. Red Cross Agency, 1011 Government. Phone 4257.

LADY requires position as housekeeper or a place of trust, or on a ranch or in boarding house; good references. Box 3326, Colonist.

LADY, experienced in Canadian housework, would teach, with music. Miss Gower, Victoria Club.

MATERNITY nurse, 1787 Second St. Phone 5013L.

PRIVATE maternity home, terms reasonable. Phone 4602L. 924 Queen's Ave.

RELIABLE person wants day work; bedrooms or sewing. Box 3252, Colonist.

SITUATION wanted as help in good family by respectable girl; four years' reference. Apply Box 3307, Colonist.

THOROUGHLY experienced stenographer could accept situation for two hours per day for small remuneration. Box 3304, Colonist.

WANTED—Home for girl 17, where she could attend school and live with family in return for services. Box 3332, Colonist.

WANTED immediately, by well qualified young lady, position as nursery governess or children's nurse. Phone 1025, or Box 3403, Colonist.

WOULD housekeep in return for thoroughly respectable home and small pay; workingman's home not objected to; full particulars first letter. Box 3423, Colonist.

WANTED—Position as companion-help; good cook and fond of children. M., Box 31, Duncan.

WANTED—At once, a wet nurse, baby three months' old. Apply John N. Findlay, R. M. D. No. 1, Royal Oak, Saanich.

YOUNG woman, capable, wishes situation as housekeeper or general help; salary $10 if a small family; no children; near Victoria preferred. Box 3420, Colonist.

YOUNG widow, no children, wants work by the day; good, steady worker. Box 3387, Colonist.

YOUNG English person requires position; cooking and housework, or useful help. Experienced. Box 3106, Colonist.

PROPERTY FOR SALE

AGREEMENT of sale, equity $300, what offers? Box 3119, Colonist.

CLEAR title factory site, Esquimalt, 100 feet of waterfront, for sale or exchange for apartment house. Box 3264, Colonist.

GOOD lot for sale, close to Hillside car and school, reasonable. Box 3092, Colonist.

PROPERTY FOR SALE (Continued)

LOOK! I will sell my equity of $850 in a good lot, close to University, for only $65; a very good snap to the right person. Apply, after 5 p. m., at 515 Superior St.

ONE hundred ft. double corner in Grand Trunk townsite of Minard, Sask., one block from depot; $600 cash, or will trade for acreage at Qualicum Beach. J. Barry, General Delivery, Vancouver.

QUARTER-ACRE Garden City, 10 nice fruit trees; easy terms; owner leaving city; make offer. Box 3361, Colonist.

WE have clear title property in all parts of city and Saanich and Edmonton for exchange. Oliphant & Co., 203 Central Bldg.

PROPERTY WANTED

WANTED to Buy—Lot with 4 or 5-roomed house, clear of city limits, Saanich preferred. Box 3380, Colonist.

ACREAGE FOR SALE

AN improved prairie farm, 160 acres, good house and buildings and good water, near two railways, assessed value $20 an acre; $3,200; would trade same to about that amount for small house and good lot near car line. A. Coen, Happy Valley, Victoria, B. C.

A SPLENDID 70-acre ranch for sale, new 10-room house, some land cleared and cultivated, fruit trees, $100 per acre; will take city property and some cash as first payment. For anything in acreage see A. Taylor, Town & Country Realty, Room 1, Imperial Bank. Phone 3259.

A SACRIFICE—Waterfrontage in 10 and 20-acre blocks on east coast; railway through property; good beach; soil first-class; at snap price of $110 per acre. For full particulars address Box 1927, Colonist.

FOR Quick Sale—160 acres Comox Valley land; $15 per acre. Box 2975, Colonist.

SAANICH—Comfortable 5-roomed cottage, with few acres for sale at big bargain; choice property and desirable location. Box 3325, Colonist.

SEAFRONT, two miles good black loam, 650 acres, 3 miles from wharf, post office and store, southern half Vancouver Island; terms; $7 per acre. Apply Box 3230, Colonist.

HOUSES FOR SALE

A BARREL of money thrown away in this sacrifice. New 9-roomed house on Victoria's Marine Drive, Hollywood Crescent, waterfront, opposite Beechwood; valuable furniture thrown in, including player-piano, Arcadian range, etc.; seaside home ready to step into; boating, fishing (salmon, etc.) and constant supply firewood right at hand; beautiful view, ships, sea and mountains; what more could be desired? $2,500 down, $4,500 eighteen months. ($2,000 reduction, furniture presented). Phone 5079L, owner.

A COSY little new bungalow, 4 rooms, bath, open fireplace, all improvements, large lot, very close to Fort Street car, near sea, $1,700, small payment down, rest monthly; cut from $2,000; very unusual snap. Box 3390, Colonist.

FORCED to go South; will sell my 4-roomed bungalow, modern, on lot 90x117, for $2,600; $200 or less cash, balance $15 a month. Box 3306, Colonist.

HAVE a new 4-roomed bungalow in the best part of Fairfield district, only 20 minutes' walk to town; all the very latest modern improvements; full cement basement; front yard in lawn; this little bungalow will be sold way below cost if a fair cash payment can be made, or will take clear title lots in exchange. 1329 Carnsew St., off Moss. Phone 5117L.

LEE Ave., lot 50x120, old house; price $1,500, $500 cash, balance over 3 years. Town & Country Realty, Room 1, Imperial Bank. Phone 3259.

MUST sell nice 4-room bungalow, cheap. 2849 Victor Street.

OAK Bay, 767 Newport Avenue, joined to golf links, 6-roomed house, modern fixtures, full basement, furnace, large lot, fenced, drained, sewer, must sacrifice, returning England. Inspect house and fix your price. Apply 1025 Newport Ave.

$2,300, Hollywood, new 5-roomed bungalow, bath, pantry, buffet, bookcases, chandeliers, cobble stone fireplace, basement, garage, lot 50x110; near car and sea; assume $700. Apply rear 222 Irving Rd.

HOUSEKEEPING ROOMS

AT Jesmond House, corner Menzies and Simcoe, furnished housekeeping rooms, running water in rooms; all conveniences; low rents.

AT 524 Michigan, housekeeping rooms and bedrooms, $2.00. Phone 2414L.

BURDETTE House—Furnished housekeeping rooms; every convenience; steam heat. Phone 174, corner Burdett and Vancouver.

COMFORTABLY furnished housekeeping rooms, $2 up. 931 Fort St.

CLOSE Government Buildings, furnished housekeeping rooms. 521 Simcoe St.

CLEAN furnished housekeeping rooms; 1, 2 or 3; all conveniences. 1036 Hillside Ave.

FURNISHED housekeeping flats, 1, 2 and 3 rooms; all conveniences, $8 month up. 1036 Hillside.

FURNISHED housekeeping rooms, close in, comfortable; rents reduced. 823 Pandora Ave.

FURNISHED suite, 3 rooms and pantry, on ground floor; very private. 1120 Vancouver St. Close in.

FINE front furnished or unfurnished housekeeping rooms, very convenient, use of bath and phone. 1036 Yates. Phone 4893.

HOUSEKEEPING rooms, $3; gas. Phone 4421R.

HOUSEKEEPING rooms, furnished. 886 Caledonia Ave.

NICELY furnished housekeeping rooms, 15 minutes from city hall; rent reasonable. 600 Gorge Road. Phone 1667R.

ONE or two superior modern housekeeping rooms; low rent. 1435 Vining St. Phone 4425L.

TO Let—Nicely furnished front bed-sitting room, steam-heated, all facilities for cooking; close in. Phone 1139L.

THREE rooms, part furnished, h. and c. water, light, heat. Phone 4006L, 1007 Collinson St.

TO Rent—Four unfurnished rooms, pantry, hot and cold water, gas range, bath; low rent. Apply 936 Bay St.

TO Let—Nice furnished housekeeping rooms. 1131 Pandora Ave.

WELL furnished front housekeeping room; gas and cook stove. 2533 Government.

WANTED—HOUSEKEEPING ROOMS

WANTED—Two unfurnished rooms and kitchenette, ten minutes from P. O. Box 3190, Colonist.

FURNISHED ROOMS

A HOME for Nurses—Rooms for four or more nurses in private home, furnace, telephone, every modern convenience, one minute to car, five minutes walk to post office. Phone 2312R, morning.

ARLINGTON Rooms, 819 Fort Street, bright, outside rooms, hot and cold water every room, from $2.75 weekly. Miss Mercer, late housekeeper Ritz Hotel. Phone 1819O.

FURNISHED rooms, central; gas rings. Phone 4421R.

NICELY furnished rooms to rent at very reasonable rates; all modern conveniences; very close in. 505 Government St. Phone 2798Y.

NICELY furnished front room, every convenience; breakfast if desired; close in. 759 Queen's Avenue.

NEATLY furnished room overlooking Parliament Bldgs.; bath and phone connected; reasonable terms. 641 Government St.

THE Poplars, corner Government and Belleville, furnished rooms from $1.75 week up.

WANTED—FURNISHED ROOMS

WANTED—Unfurnished, two or three rooms for lady; Fairfield, Dallas Road or Beacon Hill. Box 3277, Colonist.

FOR SALE—MISCELLANEOUS

A GOOD range, warming closet and coils, cheap. 1977 Quadra St. Apply mornings.

BLACK seal. Phone 3319Y2.

FOR sale, Raliegh bicycle, in good condition, cost $45, will sell for $30. Apply, after 5 p. m., to 515 Superior St. James Bay.

FOR SALE—MISCELLANEOUS (Continued)

FORD automobile sold on easy terms. Benj. E. Boone & Co., Ford agents, 1019 Rockland Ave.

FOR Sale—A massive mahogany bedstead complete, with large mirror dresser and wash stand; must be sold; will sell very cheap. Box 3323, Colonist.

FORD (1912) touring car, excellent condition, cheap; also 1912 Roadster, thoroughly overhauled; electric lights. Phone 4688. Cameron, 1111 Mears St.

FOR sale, cheap, 300 6x3 best white glazed tiles, 3 lead lights, various sizes. Box 3283, Colonist.

FOR Sale—Britannia range, in perfect order; new birch mahogany parlor suite, wringer, etc. Apply, mornings, 970 Cowichan St., Oak Bay car to Hulton.

FIVE-PASSENGER, 36-h.p. 1913 Chalmers, complete with electric lights and self-starter; price $1,250; will take small car as part payment; this car is a bargain. Thomas Plimley, 727-735 Johnson St.

FOR sale, fine dry cut wood. Phone 5149.

GENT'S English wheel, 3-speed, perfect condition; sell cheap. 821 Fisguard Street.

GENT'S fur-lined tweed coat for sale. Plimley's, 735 Johnson.

GASOLINE; 23c at Plimley's Garage, 727 Johnson Street.

HORSE, rubber-tired buggy, harness, in good order, for sale cheap, or will exchange for good cow or young heifers. H. W. Price, Beaumont P. O.

LEAVING the city and will dispose at bargain price of fine brass bed, mahogany dresser and chair, writing desk and dining-room set; also office furniture and carpets. For appointment phone 4785R.

LOW Prices—Good watch dog, medium size, breed, retriever and spaniel; child's crib, 4 ft. 3 ins. long, springs attached, adjustable sides; lady's bicycle, back pedal brake; new 12-qt. breadmaker. 2625 Victor St.

MALLEABLE steel ranges, $1 down and $1 per week. 2001 Government Street.

OAK wood for sale—400 cords oak fire wood in four-foot lengths, in lots to suit purchaser. Apply The Uplands, 604 Belmont House. Phone 5500.

POSTCARD camera outfit, new; snap, $14. Box 3428, Colonist.

ROADSTER, E. M. F., good condition, cheap. 524 Courtney St.

TICKET to Detroit, via Winnipeg and Chicago, cheap. Phone 2691R.

THERE'S a reason why my trade keeps increasing; that is, perfectly satisfied customers both for high-class repairs and accessories. Godfree, the Bicycle Specialist, 882 Yates.

VALUABLE violin; will give to responsible party for trial; will sell easy payments, or bargain for lump sum. Box 3268, Colonist.

WINCHESTER, .351 cal., automatic magazine rifle, $15. Apply 15 Erie st.

1913 Overland, 5-passenger, just painted and overhauled; price $800. Thomas Plimley, 727-735 Johnson St.

1913 Ford automobile, 5-passenger, complete with extra vibrator; guaranteed in perfect order; price $375. Thomas Plimley, 727-735 Johnson St.

3 MASQUERADE suits, for girl 18 or 20 years' old, all for $5. Box 3420, Colonist.

30-H.P. runabout, complete with electric side and tail lamps; just overhauled and painted; price $800. Thomas Plimley, 727-735 Johnson St.

MISCELLANEOUS

A 1 red fir cordwood, $4.75 delivered; 2 cuts $5.75. C. O. D. P. O. Box 1391.

BE British—A cup of tea as served at the "Tea Kiosk," Shoal Bay, will stimulate your patriotic spirit.

CORDWOOD for sale, $4.50 for 4 ft. wood; $6 stove lengths; delivered in city. Phone 3551.

CASH paid for old gold and silver. M. Stern, 609 Yates. Phone 4810.

CORDWOOD—Stove lengths, $6.50 cord delivered. Western Coal & Wood. Tel. 683.

ENGLISH lady gives good 25c meals at her residence, six minutes from post office. Phone 4896L.

FORD automobiles sold on easy terms. Benj. E. Boone & Co., Ford agents, 1019 Rockland Ave.

GASOLINE 23c at Plimley's Garage, 727 Johnson Street.

I WILL contract to cut cordwood or clear land at reasonable price. T. Harris, 844 Yates St.

SEWER pipe manufacturers desiring to purchase and use the device known as the contractible collar, should apply to the B. C. Pottery Co., Ltd., Pandora st., Victoria, B. C.

STABLE to let. 1112 North Park St.

SECOND-HAND clothing bought, ladies' or gents'. M. Stern, 609 Yates. Phone 4810.

TED SUTTON, repairs your cycles at moderate charges. Victoria West Cycle Depot.

WANTED—MISCELLANEOUS

CASH paid for shotguns and rifles. M. Stern, 609 Yates. Phone 4810.

MILK wanted, 20 to 30 gallons daily, delivered to Victoria or station. Box 2934, Colonist.

WANTED to Buy—Contents of 6 or 7-room house; will pay spot cash if cheap. Box 3318, Colonist.

WANTED—Second-hand stove, medium size; also tent, about 14x24x5; must be cheap for cash. Box 3391, Colonist.

WANTED—Second-hand stationary gasoline engine (6 h. p.); must be snap. Box 3397, Colonist.

WANTED—Prices on cordwood in lots from 20 to 30 cords. Box 3401, Colonist.

WANTED to buy, second-hand violin; must be cheap. Apply Box 3275, Colonist.

WANTED—A 12 to 14-foot rowboat, in good condition; spot cash for good bargain. Apply Box 3025, Colonist.

WANTED—Single bedstead, brass or enamel; must be cheap. Apply Box A. B., Colonist.

WANTED—A quantity of second-hand glazed sash. P. O. Box 32.

WANTED—A quantity of second-hand glazed sash of large size. P. O. Box 83.

WANTED—ROOM AND BOARD

HIGH School girl would like home with refined family in return for light services; near High School preferred. Phone 2566R.

WANTED, by young business man, room or room and board in congenial home where no other boarders are kept. Apply Box 3418, Colonist.

WANTED, by young man and sister-in-law, comfortable home and board with family; James Bay district preferred. P. O. Box 818.

ROOM AND BOARD

AT 528 Superior St., room and board; near Parliament Bldgs. Phone 4591L.

AT 842 Herald Street, near Douglas, room and board, $7 per week.

AT 1066 Cook Street, room and board, every home comfort; terms $7. Phone 1850R.

COMFORTABLE room and board, reasonable, close in, furnace heat. 615 Vancouver Street. Phone 2920X.

FIRST-CLASS room and board; also table board, sitting room. All conveniences; terms moderate. Phone 780R, 876 Cook St.

FIRST-CLASS room and board from $6.50. Phone 4927L. 926 Humboldt.

FOR 2 ladies, will give reasonable board, front room, $4 per week each. Box 3239, Colonist.

HOTEL Strathcona, Douglas St.—Victoria's most homelike hotel, quiet, convenient, comfortable. Do not decide upon permanent quarters for the Winter before investigating our special Winter terms, with or without board. Address communications to manager.

JAMES Bay Hotel, Government Street. The management of this well known residential hotel are now offering special low Winter rates to permanent guests. Notwithstanding the high cost of foodstuffs now prevailing, they are in a position to offer the average householder first-class accommodation at a lower cost than is possible to keep house. Fine location, facing Beacon Hill Park. 100 modern rooms. [illegible] table. Phone [illegible].

ROOM AND BOARD (Continued)

"HOLLIES," 526 Michigan Street, single or double room, breakfast and supper; very reasonable.

ROOM and board, 1707 Blanchard.

ROOM and board in quiet English family; furnace; close in. Phone 4071L.

ROOM and board, English cooking. 183 Menzies. Phone 5051L.

WIDOW lady would like two young lady boarders. 29 Menzies St.

WANT TO EXCHANGE

ACREAGE—Large list of clear title farm lands to exchange for Victoria City lots, clear title. Post Office Box 1441.

ACREAGE, 100 acres to exchange for clear title house in Victoria. Box 3356, Colonist.

ADVERTISER will exchange 30 acres of waterfront property for house and lot in Victoria, value $4,500; clear title. Address Box 2700, Colonist.

BIG modern rooming house of 15 rooms, built two years ago, central location, revenue producing; lot 50x132; worth $14,000, will sell for $12,000, or trade equity of $5,000 for acreage, improved or vacant. P. O. Box 339.

EIGHTY acres Vancouver Island, good land, to exchange for Prairie farm. Box 3411, Colonist.

EXCHANGE—18-ft. motor boat, 4 h. p. engine, for motor car; value $400. P. O. Box 1432.

FOR Sale—Splendid five-passenger car, $300 cash, balance twelve months. P. O. Box 1454.

GASOLINE launch, will exchange 100 acres of good land on Vancouver Island for good launch. Box 3357, Colonist.

GOOD revenue city property for large or small ranch on island, up to $50,000 if necessary. Telephone owner, 611.

LAUNCH to trade for 150 poultry, White Wyandottes or White Leghorns preferred. Box 3404, Colonist.

MODERN Vancouver home, best residential district, to exchange for Victoria property. Box 3355, Colonist.

OKANAGAN fruit orchards, 5 acre and 10 acre, and 1 acre residential, with new house, lake frontage; owner leaving, will exchange either of the larger orchards for interest bearing securities, or A1 rented city property; each of the lots have some 500 to 600 fruit trees, and a house, buildings, etc.; will arrange any reasonable terms on the acre lot. Prices below usual market value. Apply owner, Box 132 Peachland, B. C.

TO actual settlers who want to get on to the land, we will exchange a limited number of small blocks of farm land in the Parksville district for unencumbered city or suburban lots at conservative valuations. For further particulars apply Vancouver Island Fruit Lands, Ltd., General Agents: Carmichael & Moorhead, Ltd., 808 Belmont House, Victoria, B. C.

WILL exchange equity in 5-roomed bungalow, modern, garage, lawn, etc., and some cash for acreage. Write Box 3392, Colonist.

WILL exchange 4-roomed modern cottages for clear title acreage near Victoria; must be some cleared and small house. Box 3413, Colonist.

WILL give corner lot on mile circle and $1,200 in cash for clear title house, value $6,000. Apply Box 3313, Colonist.

WILL trade valuable revenue producing property in best part Victoria for good farm within 15 miles of city. Box 3066, Colonist.

WILL exchange 45 acres good land on Vancouver Island for motor car. Box 3356, Colonist.

WILL exchange two clear title lots inside city limits (Hillside Avenue), with some cash, for house and lot, clear title, or will take over small mortgage. C. I. A., Thoburn P. O., Esquimalt.

WILL exchange 160 acres of land in Manitoba for good automobile. Box 3233, Colonist.

BUSINESS CHANCES

A BONA-FIDE going concern, suitable for a lady. Owner refused $650 three months ago. Price $350; small rent; no rooming house or real estate. Box 3154, Colonist.

A GOING concern, 30 acres, 25 in cultivation, fine buildings, 1,200 laying hens, purebred; 8 Holstein cows, 5 horses, wagons, tools, etc., clearing $200 month. Call 1011 Government.

A SPLENDID buy, 17 acres, all cleared and fenced, 3 cows, 2 good horses, 200 purebred hens, nice house, barn and other buildings. 1011 Government.

A ROOMING house, 16 rooms, all well rented, quite close in; rent $35; $250. A [illegible] rooming house, 12 rooms, rent $40, rooms all rented and several boarders, $150 cash required. Several small businesses where good living can be made; all reduced rents and prices. Particulars from The Ladies' Agency, 426 Sayward Bldg. Phone 2486.

EXCEPTIONAL Opportunity—Owner of general store, on Vancouver Island, present turnover $2,000 month, will either sell, lease or trade, owing to special reasons. Business Exchange Service, 417 Hibben Building.

FOR Immediate Sale—Good paying business, suitable for stenographer and one conversant with typewriting MS. and general copying work; $600; terms can be arranged; genuine opportunity; proprietor leaving city. Apply 425 Sayward Bldg.

FORD auto seat covers reduced to $25. Colors black or tan mohair. This for the balance of the month only. Here's a chance to give your Ford car that smart dressy appearance, which these covers indisputably add. Ford Agency. Phone 3862.

GOING concerns of all kinds, stores, hotels, ranches, boarding and rooming houses. 1011 Government.

LOST AND FOUND

FOUND, a bracelet, October 3, 15c Store; owner can have same by paying for ad. and proving same. 1327 Quadra St.

FOUND, lady's watch; owner can have same by giving particulars and paying for ad. Phone 4971R.

FOUND—On Gorge Road, bicycle, owner can have same by paying ad and proving property. Apply E. Rogers, Tillicum P. O.

LOST, on Pike Lake Road, toy Boston bulldog. Finder kindly communicate with P. O. Box 1533, Victoria.

LOST—Airedale terrier bitch on Friday, Oct. 9. Notify W. H. Catterall, Cordova Bay, Maywood P. O.

LOST—Airedale; shaggy, above average in size; answers to name of "Mike." Reward on return to 933 Mears St. Phone 1718L.

MOTOR hood cover, on Malahat Drive. L. Hutchinson, Tsouhalem P. O.

REWARD $4—Lost, small brown leather pocket book containing about $9. H., 1766 Denman St.

STOLEN—Boy's bicycle, No. 079610; reward for recovery. Andrew Wright, Shore Rd., Uplands.

POULTRY AND LIVESTOCK

A SHIPMENT of purebred White Wyandotte yearling hens just arrived; over moulting and laying; also 100 White Leghorn pullets. Victoria Fruit & Poultry Co., 1302 Wharf. Phone 5232.

ABOUT two dozen small cross bred pullets for sale; $4 per dozen takes them. T. W. Palmer, Lake Hill P. O., North Quadra St.

A GROWING industry, the raising of Belgian hares; purebred stock for sale at the Rabbitries, Rock Avenue, North Quadra, Victoria. R. M. D. 4.

A VARIETY of pullets for sale. Phone 4229X.

FOR Sale—Boston Bull Terriers; registered pedigree, sired by C. G. Clutes, Oakmar Model. Owned by D'Arcy Tait, Suite 3, Leland Hotel. Phone 5452L.

FOR Sale—Four Airedale pups of Mayor Richardson's police dog strain, bred for hunting, from $5 to $10. Spalding, South Pender.

FOR Sale—Brown Leghorn pullets and Toulouse geese. J. West, Haultain St., right of Richmond.

FOR Sale—Pedigreed English setter pup, cheap. Apply J. Lane, 1617 Belmont Ave., City.

FOR fresh eggs and poultry, try W. Wood, c.o.d., 764 Transit Rd., Oak Bay. Phone 3413X2.

FOR Sale—Jersey cow, to calf middle next month; mare, sound, 7 to 8 years, ride or drive. Apply Sharp's, Royal Oak, R. M. D. 1.

HEAVY egg-producing White Leghorns. A quantity of well matured pullets from the famous Easton strain will be auctioned at Maynard & Son's Sale, Friday next.

POULTRY AND LIVESTOCK (Continued)

FOR Sale—Good brood sow. Phone 3319Y2.

PHONE 1081 for milk-fed chickens, 25c per lb.; young fowls, 23c, dressed and trussed, c.o.d. Shoal Bay Poultry Fattening Yards, 516 Laurel Street.

RENT house, outhouses, acreage, etc., furnished; sell breeding sows, young pigs, poultry, horse; democrat; sacrifice; $200 cash. Apply North, Strawberry Vale P. O.

SEVERAL great Dane thoroughbred puppies for sale, very cheap. Apply P. O. Box 1192.

STRONG (male) English setter, 11 months, cheap. 631 Superior St.

WANTED—White Wyandottes. Phone 2231L1.

WANTED—A few horses for Winter pasture; over two hundred acres all fenced, with running water; abundance of Timothy hay, sheds, etc.; will be looked after by good stock man. Inquire 620 Broughton St., or phone 2505.

W. O. and R. I. Reds, ready to lay pullets for sale, also early hatched cockerels. W. H. Van Arum, 2434 Cadboro Bay Road.

WANTED—A good house dog, Irish terrier or Airedale preferred. Box 3343, Colonist.

WANTED—About 100 white Wyandottes, Rhode Island Reds, Barred Rocks; March or April hatched; state lowest cash price. Box 3115, Colonist.

FLATS AND APARTMENTS

A CHARMING front 3-roomed suite, fully furnished, will be available on November 1; also 2-roomed suite, unfurnished. Savoy Mansions. Phone 4022R.

A DANDY front suite at the Broadway, 422 Superior St.; vacant on November 1. Phone 3557.

AT October Mansions, corner Fort and Cook Streets—Three and four-roomed suits to let; rents moderate.

ALANDALE Apartments, corner Linden and Hilda, one furnished and one unfurnished suite; first-class in every respect; garage accommodation, rates very reasonable. H. E. Maddock, 5 Winch Bldg. Phone 2613.

AT Hampton Court—Corner of Cook and Leonard St., 4 and 5-roomed suites to rent.

AT Savoy Mansions, a 2-room front suite, furnished or unfurnished; also cosy single suite from 17th inst. Phone 4022R.

AT Mount Edwards, Vancouver St., new furnished and unfurnished suites, large rooms; hot water heating, etc.; reduced rents.

A NICE sunny suite, furnished or unfurnished; all modern conveniences. Morrison Apartments, corner Hilda and Chester; phone 4988R.

CUT rate price in furnished apartments, lots of hot water, also hot water heat. The Belwil, 2914 Douglas.

FURNISHED apartments and unfurnished suite, Southgate St. Apply Victoria Plumbing Co., 1052 Pandora St. Phone 3775L.

FOUR-Room flat, pantry, bathroom, cement basement, fine range, wood lift, gas range, etc. 402 Dallas Road.

FURNISHED suite in Southgate Apartments. Apply Victoria Plumbing Co., 1052 Pandora St. Phone 3775L.

GLENGARRY—316 Cook St.; up-to-date. Phone 5198.

MELLOR Apartments, adjoining Royal Victoria Theatre; suite "G" vacant; 2 rooms, kitchen and bath, hot water, hot water heating. Apply Mellor Bros., Ltd., 819 Broughton.

OLYMPIC Apartments, 1120 May St., facing park—Two 3-roomed, well furnished flats to rent; also 2-roomed flats; all modern conveniences; reduced rents. Phone 3132.

TWO modern suites, 3 rooms, bath and pantry, well heated, gas range and blinds supplied, also heat and water. Just the thing for the Winter months. Apply the Linden Grocery, phone 1247.

3 or 4-roomed suite, sink, pantry, bath, $10, including light, water, phone. 1138 Caledonia Ave. Phone 2134L.

WANT—FLATS OR APARTM'TS

WANTED, November, two rooms or small suite; heated; moderate terms essential. Box 3294, Colonist.

WANTED to rent, at once, three steam-heated nice apartments, furnished, modern home, for housekeeping; vicinity of Quadra, close in. 2549 Grahame St.

FOR RENT—HOUSES

A FULLY modern 5-roomed bungalow, corner Richmond Ave. and Bay St., $12.50 a month. Apply P. O. Box 381.

A MODERN bungalow, partially furnished if desired. 158 Medina St., James Bay.

A SHACK for rent, cheap. 1787 Second St. Phone 5013L.

A FIVE-ROOMED fully modern bungalow, all modern conveniences, basement. 2714 Rose St. Rent $15.

CLOSE car, beautiful five-room bungalow, fireplace, buffet; rent $13. 1915 Duchess St.

FOR Rent—7-roomed house, all modern conveniences, close to car, Fairfield; rent reasonable to good tenant. Apply 1254 Oxford St., or Box 3174, Colonist.

FOR rent or sale, neat cottage, 2 rooms, pantry, near car. R. S., General Delivery.

FOR Rent—Nice houses in Fairfield at greatly reduced rents. Oliphant & Co., 203 Central Bldg.

FIVE-ROOMED bungalow, walls newly tinted, floorcloth and blinds, everything in first-class condition and fully modern; nicely laid out lot; pretty street, walking distance of city; lease if required; rent $16. 1518 Vining Street. Phone 4731R. or 1470.

FOR Rent—House, 6 rooms, close in. Apply 408 Young Street.

FOR rent, 428 Government St., modern house, 7 rooms, built-in fixtures, gas, furnace, etc.; rent $35. Apply 608 Toronto Street.

FOR Rent—Beautiful 6-room house, open fireplace, coal and large gas range; splendid basement, between two car lines, close to school, $25 per month. 1546 Bank Street.

JAMES Bay—Nice home, cheap to good tenants. 216 Coburg St. Phone 1492L.

JAMES Bay, nice house, large lot; 6 rooms and bath. Phone 1483L.

LILLIAN Road, in Foul Bay, 7-room modern, with furnace; Lyall Street, off Sampson, 8-room, fully modern; Fell St., off Oak Bay Avenue, 6-room bungalow; rents reasonable. Apply T. H. Slater, 511 Union Bank Bldg., or phone 4299.

LIST your houses for rent with us. We specialize in this class of business. Union Real Estate Company, 16 Mahon Bldg. Phone 4950.

SEE us for houses to rent in all parts of the city. Union Real Estate Co., Mahon Bldg. Phone 4950.

SIX-ROOMED modern house, Coburg St., James Bay; cheap rent. Phone 722R.

SIX-ROOMED house, furnished or unfurnished, near car, beach and school, furnace and garage. Phone 3455L.

SEVEN rooms, modern, furnace, Belmont Ave., near High School, $20. Apply 1444 Pembroke St.

SIX-Room house, new, near Central Park, $22.50. P. O. Box 709.

TO Rent—Comfortable two-roomed house, 2945 Shelbourne St.

TO Rent—Exceptionally good house Fairfield, well-kept grounds. Apply C. F. Wood, 1111 Yates. Phone 2722 or 4799.

TO Let—Superior house, 6 rooms, garage, close in. Apply 1054 Burdette Ave.

TO rent, 7-roomed house, with garage, on large lot; $10 per month. Apply Box 3169, Colonist.

1355 Carlin St., 5-roomed modern cottage, chicken house and run, $12.50 per month. Phone 3259.

FURNISHED HOUSES TO LET

FULLY furnished 5-room bungalow. 1726 Duchess St. Phone 2934X.

ESQUIMALT—Small furnished cottage to rent, near sea and car. Apply to Fragnell, Foster St., Esquimalt.

FOUL Bay, fully furnished cottage to rent, near beach and car, modern, $15, to careful tenant. Phone 3183L.

JAMES Bay, 5 rooms, furnace, 35 Olympian Avenue; $45.

MODERN furnished 8-roomed house. 423 Powell St.

TO Let—Furnished 5-room bungalow on Shakespeare, $25. Apply 737 Collinson Street.

FURNISHED HOUSES TO LET (Continued)

TO Let—Completely furnished 6-room cottage; rent $30. Apply on premises, 230 Government St.

TO Let—Furnished house, 6 rooms, close in. Apply 1054 Burdette Ave.

TO rent, 141 Clarence Street, modern bungalow, 5 rooms, hall and conservatory; close to park, sea, car and Government Buildings; clean and well furnished, including piano, linen, china, plate, phone, nice garden; rent moderate. Take Beacon Hill car.

TO Rent—Furnished, 5-roomed bungalow, piano, sewing machine, telephone, etc., $25 month to careful tenants. P. O. Box 753.

TO Let—4-room furnished cottage, $10. 614 Cormorant Street.

5—Furnished, 5 rooms, 1½-mile circle, lots of land, chicken houses, and garage. Apply rear 222 Irving Rd., Foul Bay.

6-ROOMED furnished bungalow, $25; water and telephone included. Phone 4184R.

WANT—FURNISHED HOUSES

WANTED to Rent—4 or 5-roomed furnished bungalow, to be about $20. Apply Box 3289, Colonist.

WANTED—Small furnished house; careful tenants; rent moderate. Box 3363, Colonist.

WANTED—November to March, small furnished house with garage, gas and telephone; close in; careful tenants; no children; rent must be moderate. P. O. Box 107, Duncan, B. C.

WANTED TO RENT—HOUSES

THREE or four-room modern cottage, mile and half circle; full particulars immediately to Box 3333, Colonist.

WANTED to Rent—Small convenient house; reasonable rent. Box 3422, Colonist.

WANTED—Four, five or six-roomed bungalow for family of three; no children. P. O. Box 1574.

WANTED to Rent—Married couple without children wants 3 or 4 room house, furnished or unfurnished; close in preferred; state price and full particulars. Box 2659, Colonist.

TO RENT—MISCELLANEOUS

DESK room for rent, including stenographer and phone; front office. Apply 24 Winch Bldg.

FORD motor car with driver for hire for hunting parties. Box 3361, Colonist.

GOOD store for rent on Esquimalt Rd. Box 54, Beaumont.

WANTED TO RENT—MISCEL.

FRONT office, Yates Street, to let. Apply Clarke Realty Co., 721 Yates St.

PERSONAL

DANCE at Semple's Hall, Victoria West, Tuesday next, October 20; gents 50c; ladies free.

HUNTERS, fishermen, pleasure parties. The subscriber has a fine hunting cabin launch. Would like to get in touch with parties wishing to take a cruise by the day, week or month. Address Launch, 820 Pandora Ave.

NOTICE—On and after this day, Oct. 15, 1914, I will not be responsible for any debts contracted by my wife. Signed, F. Youson.

PLASTERERS—C. P. L. A. meets first Thursday every month in No. 3 Room, De Cosmos Block, Government St.

TO Whom It May Concern—The Yun Num Low Chinese Restaurant, at 547 Fisgard St., corner Government and Fisgard Sts., has sold. Please present your bills to above address before next Saturday, 24th inst. After this date we are not responsible for any debts.

WANTED TO BORROW

LOAN of $2,500, at 8 per cent, wanted on property worth $25,000. Box 3395, Colonist.

WANTED—$700, 15 per cent, 1 year; good security. Box 3012, Colonist.

MONEY TO LOAN

FUNDS for advances on mortgage and for discounting good agreements of sale. Apply The Alliance Securities Company, Limited, 807 Pemberton Building, Victoria, B. C.; phone 3206.

SUMS up to $6,000 at 8 per cent on first-class residential properties. Bagshawe & Co., 214 Pemberton Bldg.

AGENTS WANTED

AGENTS start at once. Big profits handling our household specialty. Send for free booklet. The Franklin Specialty Co., 3264-66 Main St., Vancouver, B. C.

AGENTS—Fastest seller right now is our book, "Europe at War;" agents say it is the biggest moneymaker of the past 10 years; start profitable work; send for free sample outfit. J. S. Ziegler Co., Wholesale Book Dept., Chicago.

CROFT & ASHBY

Real Estate, Timber, Mines and Coal Lands
Phone 2999, 634 View St., P. O. Box 670.

FARMS! FARMS! FARMS! FARMS!
CATTLE RANCHES! CATTLE RANCHES!
TIMBER LANDS! TIMBER LANDS!

CHEAPEST buy in B. C.—673 acres, good land, many open meadows, on lake and stream, finest shooting and fishing, splendid ranch for horses or cattle, plenty of range for stock adjacent; will be near the Bute Inlet Railway from Vancouver Island; can now drive to near ranch. Price for quick sale, only $7 per acre; land surveyed, first payment easy, balance over 5 years.

WANTED—City property to exchange for Northwest farms.

TWO lakes near Victoria for sale; property fenced and stocked with several varieties of trout, also Eastern salmon.

FINEST farm on V. I.—380 acres, 75 cultivated and 100 in grass; near rail and sea; will take property in exchange for part of purchase price.

TIMBER—Fifty billion feet for sale, in quantity to suit, in B. C., Oregon and Washington.

NORTHWEST Farms—We have several to exchange for Victoria property.

TO EXCHANGE

Good residential property with seven-roomed house for farm in neighborhood of Comox, Ladysmith, Nanaimo, Etc.

A. TOLLER
Member of Victoria Realty Exchange.
604 Yates St. Room 10, Top Flat

Certificate No. 272.
BRITISH COLUMBIA RAILWAY ACT
Chapter 194, R. S. B. C. 1911
CANADIAN NORTHERN PACIFIC RAILWAY

The Canadian Northern Pacific Railway Company having submitted, in accordance with the provisions of Sub-Section (2) of Section 174, Chapter 194, British Columbia Railway Act, R. S. B. C. 1911, plan showing elevations and details in connection with the proposed structure to be used at the following point:

(1) Frame trestle crossing at Christmas Street, Station 756-77, Mile 0.9, Patricia Bay Branch.

And, having applied for approval thereof, and the said plan, elevations and details having been approved by me, I do hereby, in pursuance of the provisions of Sub-Sections (2) and (3), Section 174, British Columbia Railway Act, R. S. B. C. 1911, issue to the Canadian Northern Pacific Railway Company this certificate of approval of the said plan, elevations and details aforesaid.

In witness whereof I have hereunto set my hand and seal this eighth day of October, in the year of our Lord One thousand nine hundred and fourteen.

THOMAS TAYLOR,
Minister of Railways.

NOTICE

NOTICE is hereby given that application will be made to the Board of License Commissioners for the City of Victoria at their next sitting for a transfer of the liquor license now held by me in respect of the Grand Central Hotel, situate at 551 Johnson Street, in the City of Victoria, to Charles Page, of the said City of Victoria.
Dated the 19th day of September, 1914.
GEO. H. HARDIE.

NOTICE TO CREDITORS

In the Matter of the Estate of WILLIAM FOWLER DE VOE, Deceased.

Notice is hereby given that all creditors and others having claims against the estate of the said William Fowler De Voe, who died on or about the 12th day of October, 1913, are required, on or before the 16th day of November, 1914, to send by post prepaid or deliver to me, R. F. Taylor, Administrator of the estate and effects of the said deceased, their christian and surnames, addresses and description, full particulars of their claims, a statement of their accounts and the nature of the securities (if any) held by them.

And further take notice that after the said last mentioned date I will proceed to distribute the assets of the deceased among the parties entitled thereto, and with regard only to the claims of which I shall then have notice, and that I will not be liable for the said assets, or any part thereof, to any person or persons of whose claim notice shall not have been received by me at the time of such distribution.

Dated the 15th day of October, A. D., 1914.

R. F. TAYLOR,
Merchants Bank Building, Victoria, B. C.,
Administrator.

CORPORATION OF THE TOWNSHIP OF ESQUIMALT

TENDER FOR SEWERS

TENDERS will be received at the Municipal Hall, Esquimalt, addressed to the Clerk of the Municipal Council, up to 5 p.m. Monday, October 26, 1914, for the construction of approximately 9,200 lineal feet of vitrified pipe sewers, being part of Section "D" of the proposed sewer system.

Envelopes containing tenders must be plainly marked on the outside as to contents.

Persons tendering are notified that tenders will not be considered unless made on the printed forms supplied.

Information for bidders, Plans and Profiles, Specifications and Forms of Tender are on view and obtainable at the office of C. H. Topp, Municipal Engineer, 211 Pemberton Block, Victoria, and at the Municipal Hall, Esquimalt.

Each tender must be accompanied by a certified cheque on a chartered bank payable to the order of the Corporation of the Township of Esquimalt, equal to 5 per cent of the amount of the tender, which will be forfeited if the person tendering declines to enter into a contract when called upon to do so.

The Corporation does not bind itself to accept the lowest or any tender.

C. H. TOPP,
Municipal Engineer.

IN THE MATTER OF THE "COMPANIES' ACT"
and
BUNGALOW CONSTRUCTION COMPANY, LIMITED.

TAKE NOTICE that a meeting of the Creditors of the above-named Bungalow Construction Company, Limited, will be held on Friday, the 30th day of October, 1914, at the hour of 3 o'clock in the afternoon, at the office of the Colonial Trust Company, Limited, Merchants' Bank Building, No. 701 Yates Street, Victoria, British Columbia.

Dated at Victoria, B. C., this 15th day of October, 1914.

COLONIAL TRUST COMPANY, LIMITED,
Liquidator for Bungalow Construction Company, Ltd.

NOTICE TO CREDITORS

In the Matter of the Estate of Lawrence Macrae, Deceased

Notice is hereby given that all creditors and others having claims against the estate of the said Lawrence Macrae, who died on or about the 19th day of September, 1914, are required, on or before the 16th day of November, 1914, to send by post prepaid or delivered to Messrs. Mackay & Miller, of 514 Belmont House, Victoria, B. C., solicitors for Lawrence Paschal Macrae, administrator of the estate and effects of the said deceased, their Christian and surnames, addresses and descriptions, full particulars of their claims, a statement of their accounts, and the nature of the securities (if any) held by them.

And further take notice that after such last-mentioned date the said administrator will proceed to distribute the assets of the deceased among the parties entitled thereto, having regard only to the claims of which he shall then have notice, and that the said administrator will not be liable for the said assets, or any part thereof, to any person or persons of whose claims notice shall not have been received by him at the time of such distribution.

Dated the 14th day of October, 1914.

MACKAY & MILLER,
Solicitors for the Above-Named Administrator.

W. RIDGWAY-WILSON
ARCHITECT

Has arranged a partnership with Mr. A. R. Hennell, Fellow of The Royal Institute of British Architects, of London, England, the business being henceforth carried on under the firm name of

W. RIDGWAY-WILSON
A. R. HENNELL, F.R.I.B.A.
ARCHITECTS
410 Pemberton Block Phone 2693

TO THE POLICYHOLDERS OF The Prudential Insurance Company of America

NOTICE is hereby given that a meeting of the policyholders of The Prudential Insurance Company of America will be held at the Home Office of said Company in the City of Newark, New Jersey, on Monday, the seventh day of December, A. D. One Thousand Nine Hundred and Fourteen, to consider the purchase by the said Company, for cash out of its surplus, for the benefit of its policyholders, of such shares of its capital stock as may be offered for sale at the price of $455 per share, pursuant to the provisions of Chapter 99 of the Laws of New Jersey, 1913, and the order of the Chancellor of said State made July 28, 1914.

At such meeting every policyholder of the Corporation who is of the age of twenty-one years or upwards and whose policy has been in force for at least one year last past shall be entitled to cast one vote in person or by proxy.

FOREST F. DRYDEN,
President.

Dated Newark, New Jersey, October 13, 1914.

SHERIFF'S SALE

Household Effects, Stump Pulling Machines, Steel Wire Cable, and "Excelsior" Auto Cycle in Good Order.

Under and by virtue of a Warrant of Execution issued out of the County Court, holden at Victoria, to me directed against the goods and chattels of Joseph Ducrest, I have seized and taken possession of all the goods and chattels in and upon the premises numbered 467 Burnside Road, consisting of:

Household Furniture—Monarch Range, Stove, Cooking Utensils, Crockery, Extension Table, Chairs, Oak Table, Leather Upholstered Lounge, two large Leather Upholstered Easy Chairs, China Cabinet, Lady's Secretary, Etc., and Excelsior Auto Cycle. Also the contents of a **Stump-Pulling Machine Shop**, consisting of: Five Coils of 1-inch Steel Cable, three complete Stump Pullers, Pulley Blocks, Socket, Well Borers, 3-inch and 4-inch Earth Augers, Steel Bars, Springs, Drilling Machine, Plumber's Blow Lamp, Pipe Cutter, Ratchet Drill, and a large quantity of Tools, and will offer the same for sale at Public Auction on the premises on Wednesday next, October 22, at 10:30 a.m. Also on Thursday, October 22, at 10:30 a.m. at the Victoria Brass & Iron Works, Esquimalt, a Full Set of Patterns for No. 1, 2, and 3 Stump Puller, Little Magic Stump Puller, Whippletree Hoop, the Patterns for a Pole Raiser, self-opening and shutting clutch; Power Block, Power Block Socket and Take-up.

Terms of sale, cash.

F. G. RICHARDS,
Sheriff.

Sheriff's Office, Victoria, B. C., October 17, 1914.

NOTICE

Notice is hereby given that application will be made to the Board of Licensing Commissioners for the City of Victoria, British Columbia, at their next sittings, for the transfer to Avery S. Conklin, of the license now held by me, to sell spirituous liquors by retail on the premises known as the Tourist Hotel, situate at the corner of Johnson and Broad Streets, and known as the westerly eighty (80) feet of lot number six hundred and sixty-four (664) in the said City of Victoria.

Dated this 8th day of October, 1914.

DAVID CHESNEY,
By His Attorney in Fact,
F. F. Clark.

IN THE MATTER OF THE "COMPANIES' ACT"
and
BUNGALOW CONSTRUCTION COMPANY, LIMITED.

The Creditors of the above-named Company are required, on or before the 26th day of October, 1914, to send their names and addresses and the particulars of their debts or claims to the Colonial Trust Company, Limited, Merchants' Bank Building, No. 701 Yates Street, Victoria, B. C., the Liquidator of the said Company, and, if so required, by notice in writing from the said Liquidator, or by its Solicitors, or personally, to come in and prove their said debts or claims at such time and place as shall be specified in such notice, or, in default thereof, they will be excluded from the benefit of any distribution made before the said debts are proven.

Dated this 15th day of October, 1914.

ELLIOTT, MACLEAN & SHANDLEY,
Solicitors for the above-named Liquidator.

CITY OF VICTORIA

SHORT WEIGHTS OR MEASURES

All complaints of short weight or measure will be attended to by the undersigned, at the City Hall.

A. G. ROBERTSON,
Fair Weights and Measures Officer.
City Clerk's Office, Victoria, B. C., October 8, 1914.

MUNICIPAL VOTERS' LIST FOR 1915

The Municipal Voters' List of the City of Victoria is composed of the names of three classes of voters, namely: Those who vote as—

1. **Assessed owners of property of the assessed value of not less than $100.00;**
2. **Householders;**
3. **Licensees.**

3. embraces—

(a) **Assessed owners who are not holders of an agreement of purchase of the property upon which they desire to qualify;**

(b) **Those who are:** Before the assessed owner of property held under agreement to purchase can have his name entered on the voters' list he is required to file with the Clerk, or Assessor, before the closing of the voters' list (on the 30th day of November next, at 5 p.m.) a **statutory declaration** proving that he, or she, is the holder of the **last agreement to purchase land or real property**, or is the **last assignee thereof**, by the terms of which such holder, or assignee, is liable to pay the taxes, has paid the current year's taxes, and is a British subject.

(c) **Authorized representatives of Corporations:** The duly authorized representative of a corporation must be a resident of this Province and a British subject, and the corporation must have its name on the voters' list and be the assessed owner of lands, or improvements, in the municipality of the assessed value of not less than $100.00.

2. **"Householder"** shall extend to and include any person of the full age of 21 years who occupies a dwelling, tenement, hotel or boarding house, who has been a resident in the municipality from the 1st day of January of the current year, and who shall, unless exempted by the provisions of the proviso at the end of subsection 167 of section 84 of the Municipal Act (which exempts certified efficient militiamen and persons over the age of 60 years from paying road tax), have paid directly to the municipality all rates, taxes or assessments which are not chargeable on land, which rates, taxes or assessments, so paid shall amount to not less than two dollars, due to the municipality for the current year, other than water rates or taxes, or license fees for dogs.

3. **"Licensee"**—This voter is one who carries on business in the municipality and is the holder of a trades license, the annual fee of which is not less than $5.00.

3. and 3. In the case of a holder of a trades license, and in the case of a householder, he, or she, shall, during the month of October in each year, make and cause to be delivered to the Clerk of the Municipality, a statutory declaration made and subscribed before a Supreme or County Court Judge, Stipendiary or Police Magistrate, Commissioner for taking affidavits in the Supreme Court, Justice of the Peace, or Notary Public, or Municipal Clerk, in form, and to the effect of Form 1 in the Schedule of the said Act in the case of the holder of a trade license, and of Form 2 in said Schedule in the case of a householder.

4. No declaration to qualify as a householder, or license-holder, can be accepted by the Clerk unless it is delivered within 48 hours after it is made.

5. No person shall, under any circumstances, be entitled to more than one vote for Mayor or Aldermen at the same election, except a voter who also acts as the duly authorized agent of a corporation as above mentioned.

6. No person who is not a British subject can have his name placed upon the voters' list or be allowed to vote at any municipal election.

7. No Chinese, Japanese, or other Asiatic or Indian are entitled to vote at any municipal election for the election of Mayor or Aldermen.

8. No application to the Police Magistrate, or a Judge, for an order to add to the voters' list the name of any person alleged to have been improperly omitted therefrom, shall be heard, or order made, after the 31st day of December next.

Forms of declaration may be obtained, and the necessary declarations made, at the office of the City Assessor, second floor, City Hall, Douglas Street.

WELLINGTON J. DOWLER,
C. M. C.

Victoria, B. C., October 1, 1914.

JOHN BARTHOLOMEW
AUCTIONEER

"It's a long, long way to Tipperary, it's a long way to go," but quite a pleasant walk to the **"SELECT" AUCTION ROOMS, 1016 Fort Street.** Household Furnishings, Pianos, Heaters, Sewing Machines, etc., at **Auction Prices. Auction Prices. mind.**

MESSRS.

EDWARDS & FULLER
AUCTIONEERS

Have Been Instructed by the Owner to Sell by

PUBLIC AUCTION

At the "Paris Millinery," 735 Yates St.,

Today at 3 p.m. and Tonight at 7.30

All That New Stock of

High-Class Millinery

Comprising the very latest Modes in Hats, Trimmings, Etc., also a large quantity of Hair Goods.

On view every day up to sale.

EDWARDS & FULLER
Phone 2149 1119 Fort Street

CUSTOMS SALE OF Unclaimed Goods

The Sale of Unclaimed Goods will take place at the Examining Warehouse, corner Broughton and Langley Streets, at 10 a.m., Wednesday, October 21, 1914. Hardware, dry goods, electric fixtures, auto accessories, etc.

By order,
J. C. NEWBURY,
Collector of Customs.

STEWART WILLIAMS,
Auctioneer.

UNRESERVED AUCTION SALE

Instructed by Owner, We Will Sell by

PUBLIC AUCTION

At 1615 Fell Street, Oak Bay, on

Thursday, October 22

At 2 p.m., the Following Well-Kept

FURNITURE

Consisting of: Mahogany Chest of Drawers, Oak Sideboard, Extension Table, Oak Chairs, Linoleum, Rugs, Mats, Bamboo Settee, Bamboo Writing Desk, Bamboo Tables and Chairs, Wicker Rockers, Lace Curtains, Rockers, China Cabinet (in Oak), Flat-Top Desk, Filing Cases, Books, Maps, Children's Iron Beds, Iron Beds, Springs and Mattresses, Wardrobe, Arm Chair, Albion Range and Kitchen Utensils, 8-foot Counter, Lady's English Bicycle, Garden Hose, Garden Tools, Etc., also A.-1. Safe, and other articles too numerous to mention.

Ford & Greenwood
Auctioneers
Phone 4441 716 Johnson Street

MAYNARD & SONS
AUCTIONEERS

ASSIGNEE SALE

Instructed by the Assignee, We Will Sell at **1009 Blanshard Street,**

Today, at 2 p. m.

Stock in Trade of This Furniture Store

Including: Chesterfield, Couches, Pillows, Centre Tables, Upholstered Box, Bolts of Tapestry, Denim, Cretonne, Window Screens, Netting, lot of American Leather, lot of Cow Hides, Cooking Utensils, Crockery, Glassware, Etc. These are all new goods. On view Tuesday morning.

Also

Tomorrow, 2 p.m.

Contents of

Furniture Factory, St. Charles St.

Consisting of: Partially made Furniture, all Machinery and Tools, Etc., including: Electric Vacuum Cleaner, Band Saw, Planer, Motor, Lot of Upholsterer's Supplies, such as Hair, Wool, Frames, Etc. On view Wednesday morning.

MAYNARD & SONS Auctioneers

EDWARDS & FULLER
AUCTIONEERS

Have Received Instructions From the Owner to Sell by

PUBLIC AUCTION

ON

Thursday, October 22

At 812 Blanshard Street, commencing at 2 o'clock, all the

Household Furniture and Effects

Consisting of: Oak Hall Stand, two Oak Dressers and Wash Stands, Small Tables, Upholstered Chairs, Bedsteads, Pictures, Full Set of (new) Dickens, quantity of Books, Cane Arm Chairs, Settees in Silk, Arm Chairs, Large Palm and Pestestal, quantity of Small Palms and Pots, 4-Fold Screen, Columbia Gramophone, seventy-five Records, Bed Lounge with Box, Lace Curtains, three fine Deer Heads, quantity of Ornaments, Dinner Service, lot of Odd China, Chest of Drawers, Restmore Mattress, Dining-Room Chairs, Extension Table, 4-foot Sideboard, Domestic Sewing Machine (practically new), Clock, quantity of Linoleum, two Ice Safes, Vacuum Cleaner, sixty feet new Hose, Garden Utensils, Demijohns, quantity of Glass, Cash Register, and other goods too numerous to mention.

View Days—Wednesday and day of sale.

EDWARDS & FULLER
Auctioneers
Phone 2149 1119 Fort St.

G. FERRIS
SECOND-HAND FURNITURE

FOR SALE—Everything in Furniture, including Dressers, Washstands, Chiffoniers, Dining Tables, Fine Set of Fumed Oak Diners, Sideboards, Beds, brass, gilt and white, in all sizes. Old English Furniture, and a Special Line in Ranged and Linoleum. This is the store that saves you money.

Phone 1879. 536 Yates Street.

D. FRANCIS
SECOND-HAND FURNITURE SHOWROOMS, 619 YATES STREET
Opposite Dominion Theatre

Fine selection of good quality Furniture, Ranges, Heaters. Best cash prices given for house of good, clean furniture, ranges, etc. No junk wanted.

Phone 2416R.

HAS SEVERAL OFFERS OF CEMETERY SITES

Council Committee Urges Acquisition of Property Adjoining Mount Douglas Park to Provide Accommodation.

After an investigation which has taken several months and involved a large amount of work, the special Council committee appointed to report on the question of a new cemetery and to suggest possible sites, submitted its report to the meeting of the City Council last evening. Of the several sites mentioned, that lying adjacent to the city's property at Mount Douglas Park was the one most strongly recommended. Pending the examination by the rest of the Council of this site, the report was tabled and will be further considered in two week's time.

Taking into consideration the merits of each of the many properties offered by owners, and the fact that present financial conditions preclude a favorable marketing of city bonds, the committee arranged for options on the following properties, the owners of which are willing to accept city bonds at par in payment for the land: 60 acres at Royal Oak at $1,400 per acre; 50 acres at Colwood, $425 per acre; 184 acres between Cedar Hill Cross Road and Lost Lake Road, at $1,325, $1,425 and $1,775 per acre; 98 acres between Cedar Hill Road and Gordon Head Road, at $1,800 per acre. The parcel which the committee strongly advocated buying was 194 acres of part of section 52 and sections 86 and 90, adjoining Mount Douglas Park on the south and east, just four miles from the city. This parcel is cut in two by the Cedar Hill Road, leaving sixty-two acres on the east and forty-two acres on the west. It is well drained and lends itself to artistic development, and on it is a substantial dwelling. The owners will sell the forty-two acres at $1,000 per acre and accept bonds at par bearing 4 1-2 per cent interest, and will give an option until such time as a by-law is voted upon at the next January election. The sixty-two acres will be sold at the same price, but are under a four-year lease at a rental of $1,160 per year.

Alderman Sargent, chairman of the cemetery committee, in advocating the purchase of the last parcel, pointed out that the present Ross Bay Cemetery will be fully utilized within a year and new cemetery accommodation must be secured shortly. This property was offered last June to the city for $135,000 cash.

The request of the Municipality of Peachland that the Council places itself on record as favoring an amendment to the Municipal Act to provide for Government financial assistance to municipalities, was shortly discussed. The suggestion was to the effect that section 134 of the Act be amended to authorize the Government to advance to municipalities the sum required to meet the current lawful expenditure, which becomes payable out of general revenue under conditions now in force in such section and sub-sections; that the rate of interest on such advance be not more than 6 per cent. This suggestion was approved by the Council, which could not, however, agree to the further suggestion that before securing an advance the municipalities should deposit all the municipal sinking funds and, in addition, the sum necessary each year to provide for all sinking fund purposes, the Government to pay interest on these deposits at the rate of 4 per cent.

In urging the support of the city to this proposal, the Municipality of Peachland sets out that the advantages thereof would be the absolute Government control of all sinking funds; the knowledge that each municipality was providing the amount necessary each year for sinking fund purposes; a reduction in the rate of interest now paid to banks; a saving to the Province of a large amount now paid in yearly interest; the providing of the best advertisement possible for investors in municipal securities.

It is the intention of the Municipality of Peachland to urge its suggestions at the forthcoming annual sessions of the B. C. Union of Municipalities, to be held at Kamloops, and the approval of other municipal bodies is being now sought. Victoria will be represented at this convention by Mayor Stewart and City Solicitor Robertson.

The contract for the printing of the Municipal Voters' List for 1915 will be awarded to Mr. Thomas R. Cusack, whose bid of $2.25 per page was the lowest of six bids received. The other quotations were: Acme Press, $4 per page; Diggon Press, $3.40; Victoria Printing & Publishing Company, $3.32; The Colonist Printing & Publishing Company, $3.60; Messrs. Wilmer Bros., $4.55.

Oak Wood for Sale

400 cords oak fire wood in four foot lengths in lots to suit purchaser. Apply

THE UPLANDS
604 Belmont House
Phone 5500.

S. V. ROBERTS
CHARTERED ACCOUNTANT AND AUDITOR
722 Yates Street
Phone 4176 Victoria, B.C.

EDWARDS & FULLER
AUCTIONEERS

Have Received Instructions From the Owner to Sell by

PUBLIC AUCTION

ON

Friday, October 23

AT

2370 Olympia Avenue
(Take Willows Car)

Commencing at 8 o'clock, all the

Household Furniture and Effects

Comprising: Six-foot Dining Table, four Chairs, Box Lounge, Small Tables, Grass Chairs, Hammock Chairs, Bookcase, fifteen Volumes Dickens, Badmington and other well-known authors, Smith Typewriter, quantity of China, Wilton Carpets, Oak Dressers, Electric Percolator and Boiler, Carpet Sweeper, Dinner Service, Kitchen Utensils, Chafing Dish, Refrigerator, Oak Writing Table, good 3-Fold Screen, good Hand Sewing Machine (Singer), quantity of Blankets, Linen and Curtains, one Tent 14 ft. by 16 ft., with Fly; one Tent 12 ft. by 14 ft., with Fly; Medicine Cupboard, quantity of Groceries, and other goods too numerous to mention.

View Days—Thursday and Friday.

EDWARDS & FULLER
Auctioneers
Phone 2149 1119 Fort Street

CORPORATION OF THE DISTRICT OF SAANICH

EXTENSION OF TIME FOR REBATE

Notice is hereby given that the time has been extended to 31st October, 1914, for allowing one-sixth rebate off the general taxes.

HECTOR S. COWPER, C.M.C.

LAND ACT

Victoria Land District—District of Cowichan

Take notice that Canadian Explosives, Limited, of Victoria, B. C., Manufacturers, intends to apply for permission to lease the following described lands:

Commencing at a post planted at a point on the low-tide boundary of lot 64, Cowichan district, distant 1.86 chains south, 76 degrees west, from where a witness post is planted, said witness post being marked W. P., S. E. corner, and being south, 49 degrees 30 mins. east, 33 links from the initial post of lot 64; thence south, 79 degrees west, 12.12 chains; thence north, 30 degrees west, 14.63 chains; thence north, 70 degrees east, 14.52 chains, more or less, to a point on the low-tide boundary of lot 64; thence in a southerly direction following said low-tide boundary of lot 64, 17.42 chains, more or less, to the point of commencement, containing 29.9 acres, more or less.

CANADIAN EXPLOSIVES, LTD.
WM. G. ROMMELL, Agent.

Dated September 4, 1914.

NOTICE

Notice is hereby given that application will be made to the Board of Licensing Commissioners for Victoria, British Columbia, at their next sittings, for the transfer to the Victoria, Vancouver Exporting Wine & Liquor Company, of the bottle license now held by us to sell spirituous liquors by retail on the premises known as 1002 Government Street, in the City of Victoria, British Columbia.

And further take notice that at the same time application will also be made for the transfer of the said license from the premises known as 1002 Government Street aforesaid, to the premises known as 1624 Government Street, in the said City of Victoria.

Dated this 8th day of October, A. D. 1914.

THE WEST END GROCERY CO., LTD.

IMPORTANT REPORTS TO COUNCIL OF WOMEN

Deferred Monthly Meeting Was Remarkable for Instructive Addresses on Matters of Home Responsibility.

A most interesting meeting of the Local Council of Women took place yesterday afternoon in the Rest Room of the Y. W. C. A., on the occasion of their deferred monthly meeting. Perhaps the most valuable report provided, in view of present industrial conditions, was that of Miss Ravenhill, convenor of the committee on "Professions and Employments for Women." Four points had been raised in regard to this question on which information was specially desired: The provision now existing in the Dominion for trade or technical training for girls; whether employment bureaus had been established by School Boards as an aid to young people leaving school; what type of trained worker was most in demand; and to what extent did the Faculties in each university offer equal advantages to women and men for professional training. At no period of Canada's history, said Miss Ravenhill, had the claims of this subject been more insistent or called for more study, such study to be preliminary only to intelligent action. The wage earner of the Twentieth Century must be equipped by sufficient training for the work sought.

A few figures from the census of 1911, Miss Ravenhill pointed out, presented some of the causes underlying the industrial problem. The total population of that year was 7,204,000, of which, in round numbers 3,821,000 were males, and 3,383,000 were females. At first sight this surplus of 450,000 males should suffice to give every woman the shelter of a home, and relieve her from the necessity to work, except by choice, outside this home. A further analysis, however, showed that 1,941,000 of these women were unmarried, and another 179,600 widowed, which meant that nearly two-thirds of the women of Canada, according to the census, were liable to be more or less self-supporting. Only 81,299 women were given in the returns as employed in industrial concerns having five or more employees, which left untouched the vast numbers engaged in small stores and business, and the immense number in the ranks of the women stenographers, teachers and home helps.

The question of the healthfulness of these occupations for the mothers and potential mothers of the country, was next touched upon, Miss Ravenhill emphasizing the importance of this aspect, upon which would depend to a great extent the virility and competence of the next generation.

The demand for domestic help was considerably above 200 per cent of the supply, but the public had yet to be trained to realize the worth of a fully trained domestic, and the occupation of home helps must be raised to the status of other employments. Experiments with this object were being carried out with encouraging success in England and in the United States.

Technical Classes

The provision offered by technical classes for the inadequate equipment of women was next touched upon. These classes existed in Montreal, London (Ontario) and New Glasgow, and their urgent necessity was being recognized at Calgary and Vancouver, where night schools were already paving the way to their initiation. Increasing attention to home economics was another step in the right direction.

The subject of child labor was briefly but emphatically dealt with by Miss Ravenhill, who stated that between 12,000 and 14,000 children under the age of fifteen were employed in various industries employing more than five workers in Canada.

The nation's attitude towards its child life was also touched upon in an interesting address on "Parental Responsibility," given by Mrs. Leighton Atkinson, of Calgary, organizing secretary of the Mother's Union in Canada.

Among the various points raised in this paper perhaps the most novel one was in relation to the work of the various institutions connected with child life. While not in any degree deprecating the value of their work, she deplored the fact that by their efforts to succor the child they had to relieve parents of their rightful responsibility. The only way to combat this difficulty, said Mrs. Atkinson, was to get hold of irresponsible parents and make them realize their privileges and opportunities. This was the chief aim of the Mothers' Union, the secret of whose inspiration lay in Ruskin's dictum that "the wealth of a nation consisted in its lives and homes."

Employment Bureau

A report listened to with much interest was the brief statement presented by Mrs. Kennedy of the work achieved in the past month by the council's employment bureau and depot at 637 Fort Street. Steady progress was reported, and a ready sale of the articles brought in to the store. Names entered for employment numbered 259, and of these forty-five had been placed in situations, while a large number were fulfilling orders obtained through the register. Articles for sale were being supplied by 142 workers, and twenty-two were steadily undertaking special commissions. The total amount received was $400.15, and $30.95 resulted from the sale of various gifts to the store. The amount already paid to workers was $255.90, and a large supply of work was still in hand at the store awaiting purchasers.

Mrs. Donald, who had represented the council at the National Council's meeting in Ottawa and had since been on a visit to England, was welcomed back on this, her first appearance since return. She gave a brief but interesting account of her "personal impressions" of the National meeting, emphasizing the importance of sending representatives of the Western branches to the East on account of the wide difference in outlook between the East and West, and the impossibility of their entering into each others' feelings. The East, for example, had no conception of the difficulties encountered by the West in regard to the Hindu question and Chinese missions.

If the National Council should meet in Victoria in 1916, as had been suggested, it would be as well to press the point that greater scope and discretion be allowed to the Western councils in the discussion of such questions, and that adequate support from the National Council should be afforded.

Among other business transacted at the meeting was the nomination of Miss Leach as convener for the committee on the equal moral standard, she being given power to select her own committee.

Votes of condolence were passed on the motion of Mrs. Gavin Burns to Mr. and Mrs. Clive Phillipps-Wolley on the death of their only son in action, and to Lord Plymouth, also on his bereavement. It was directed that letters of sympathy be sent to these.

An appeal for daily volunteers at the employment depot was also made before the meeting adjourned.

GERTRUDE HOFFMAN AT ROYAL VICTORIA

Famous Dancer Will Appear on Wednesday and Thursday This Week

Gertrude Hoffmann with her new Revue, carrying fifty people and an augmented orchestra and four big vaudeville acts, will be the attraction at the Royal Victoria Theatre Wednesday and Thursday, October 21 and 22, with a matinee each day.

The revue form of musical entertainment has become extremely popular of late, and Gertrude Hoffmann has been one of the distinctly successful ones in this line. No season is complete at New York's beautiful Winter Garden without a visit from Gertrude Hoffmann, and every large city on the continent pays tribute to the talents of America's most versatile artist. The present revue is composed of ten features, arranged and staged by Miss Hoffmann herself. Among the prominent spectacular features are Zobeide's Dream, which is Oriental in its settings and dress, and magnificent from every point of view. Another is a superb rendition of the famous Strauss "Blue Danube Waltz," which is visualized by the star in much the same poetry of motion displayed by her in her renowned "Spring Song," which was so admired at the time of her previous visit to this city with her Russian ballet.

Miss Hoffmann will also appear in several of her inimitable imitations of famous stage celebrities, including Harry Lauder, Isadora Duncan and Mme. Cavalleri, the famous beauty. Apart from Miss Hoffmann's part of the programme there are four big vaudeville acts, including Billy Swede Hall, Hunting & Francis, Martin Van Bergen and Libby & Barton. The programme will be by far the biggest event in the revue line seen in the West.

DE WOLF HOPPER HERE NEXT WEEK

Famous American Actor Bringing Several Gilbert and Sullivan Plays

An event of the theatre sure to recall pleasant memories and stir interesting reminiscences will be the engagement of the New York Casino Company in a revival series of Gilbert and Sullivan's most popular comic operas, which is to be made at the Royal Victoria Theatre, Wednesday and Thursday, October 28 and 29. On Wednesday a double bill will be played, "H. M. S. Pinafore" and "A Trial by Jury"; on Thursday, "The Pirates of Penzance."

In addition to the interest which would naturally be aroused by the revivals of such popular operas, there is a special significance in the exceptional cast of players. The list of principals includes De Wolf Hopper, Idelle Patterson, Gladys Caldwell, Jayne Herbert, Anabel Jourdan, Maude Mordaunt, Una Brooks, Arthur Aldridge, Herbert Waterous, Arthur Cunningham, John Willard, C. W. Phillips and Henry Smith. This revival is bound to prove of more than ordinary interest from the standpoint of the unfavorable light into which, by comparison, it will cast the present-day brand of musical comedy, for these old operettas represent a golden era in English opera, which so unfortunately came to an end when Sir Arthur Sullivan and Sir William S. Gilbert quarreled over a few yards of carpet, dissolving a partnership which had been so successful for twenty-three years.

SANTA ROSALIA SPOKEN

Leaves Mexican Port for Europe Flying the American Flag—Harbor is Congested

The steamship Santa Rosalia, operated by the United States Steel Corporation, which formerly sailed under the British flag, and which met with serious delay on this Coast following the outbreak of war in Europe, has sailed from the Mexican port of Santa Rosalia for Europe, flying the American flag. Reports received here state that the harbor at Santa Rosalia is congested with foreign shipping tied up by the war.

Rochester, N. Y., reports six female upholsterers.

LETTERS TO THE EDITOR

Thanks of 5th

Sir,—Permit me to express through the medium of your paper the heartiest thanks and appreciation of the members of the 5th Regiment C. G. A., to the kind friends who so generously provided the excellent dinners on Thanksgiving Day.

W. M. WINSBY,
Lieut.-Col.
Officer commanding 5th Regt. C. G. A.

Trafalgar Day

Sir,—I am directed by the Victoria and Esquimalt branch of the Navy League to ask you to make public the fact that this branch deems it inadvisable to hold any public meeting on the 21st of this month (Trafalgar Day), principally for the reason that to do so would hardly be gracious to our Allies, the French.

May I also ask you to make it public that we have arranged to have a wreath placed on the Nelson Monument in London on that day.

Whilst no public demonstration is to be held, it is hoped that there will be the usual display of flags in memory of our greatest naval hero.

W. E. OLIVER,
President Victoria and Esquimalt Branch Navy League.

WELCOME NEWS FOR SOLDIERS IN CAMP

Officers and Men Cheered by Added Assurance of Active Service—Fusiliers' Quarters at Willows.

When the news of the Militia Department's decision to ask British Columbia to contribute two battalions for Canada's second contingent was received last evening at the camps of the 88th Fusiliers and the 50th Gordon Highlanders, it created marked enthusiasm. It means that over 2,000 officers and men from this Province will have an opportunity to proceed to the front with the force that will sail some time in December. This is accepted as a practical assurance that at least the great majority of those who have enlisted with the desire of seeing active service, and who have volunteered to go overseas, will realize their ambition to join the British troops now engaged in military activity on the Continent. Further particulars are waited with the keenest interest.

Because of the recent wet weather, the Fusiliers have moved from their canvas-covered quarters at the Esquimalt Dockyard to the grounds of the B. C. Agricultural Association. They have been given the building which was constructed this year in order to provide for the additional demands on space expected as a result of the holding of the Dominion Exhibition in this city. It is a fine large structure, warmly floored, and unquestionably will be found an immense improvement over the tents just vacated. The regiment's mess will be located in the Made-in-Victoria building. The corps marched to their new home through the city, and the soldierly bearing of the men created considerable favorable comment. The armored motor car, to which reference already has been made in these columns, was inspected by spectators with interest.

Parades of the business men, who have been drilling at the Willows camp for weeks, and of the Victoria Volunteer Guard, were held last evening. Each unit was well represented, and both, in the course of their exercises, showed the effects of the sound training they have been receiving. The business men have become attached to the 50th Regiment. About 150 strong, they took the oath yesterday, and will form what may be termed a reserve. They have taken this step voluntarily and with a view to being in a position to make themselves of actual value in the event of an emergency. No pay will be received and their uniforms will be supplied at their own expense. To what extent they will be uniformed has not been decided as yet, but it is understood that at least they all will adopt a "glengarry" cap.

A civilian rifle association has been organized by the residents of Esquimalt. The move was launched at a meeting at the Lampson Street School, which was presided over by Mr. R. H. Pooley, M. P. P. It was largely attended, and was distinguished by the sincerity of the desire of all to fit themselves to take a part in the defence of the country should the necessity arise. Col. James Peters, Lieut. Andrew Mulcahy, and Mr. Sydney J. Heald were appointed a committee to complete the details of organization. Mr. George R. Robson, who has had a great deal of military experience, was appointed captain, while Lieut. Stacey, principal of the Lampson Street School, was appointed secretary. Another meeting will take place on Friday evening, at which members will be sworn in and a report received from the committee.

Tomorrow night there will be a meeting of the Campaigners' Association at the Foresters' Hall, and all members are particularly asked to attend. Important business will be discussed.

A Victoria sailor, who is in the British naval service, writes to relatives here as follows:

"We left England on September 11, convoying transports carrying 30,000 troops for Egypt to relieve the garrison there. We took them to Alexandria and there turned them over to another ship. We then took on a larger convoy of twenty-three ships for Marseilles with 15,000 Indian troops and 5,000 horses, landing all safely on French soil. In all, 70,000 Indian troops are coming. All this shows our command of the sea, if one cruiser can safely convoy so many transports, men and horses. Our anxiety was very great, not knowing what our obstacles would be."

DAVID SPENCER, LIMITED

All Imported Novelty Suits to Go on Sale Wednesday at $25.00, $35.00, $50.00 and $75.00

Regular Values From $35.00 to $150

WE have included our entire stock of Imported Novelty Suits for this extraordinary sale Wednesday. This sale is a most unusual one for so early in the season, and we believe that a very large circle of women will appreciate the opportunity of securing their new Fall Costume at such a great price advantage. In the View Street Windows you will see samples of the $25.00 Suits exhibited. The other offerings—being all high-class, exclusive novelties, will only be displayed in the department on first floor. It's impossible for us to describe these wonderful creations here as the range includes everything that's new and fashionable this season—such as cape effects. The long seven-eighths coat with militar effects and plain skirt, also Russian overdress effects and many other exclusive novelties. The materials are tweeds, in a large variety of shades, fancy checks, chiffon, broadcloth, velvets, chinchillas, velour cloth, and fancy whipcords. Some models are most handsomely trimmed with monkey fur, sable, natural fitch and military braids. Such an important sale will create unusual interest, so we advise you to investigate this offering without delay. Sale starts Wednesday morning, sharp at 8:30—See Samples Displayed in View Street Window and in Mantle Department on First Floor.

Two Exceptional Offerings in Lingerie Waists

Values to $2.75, Today for.....$1.75
Values to $3.75, Today for.....$2.90

THESE Waists are exceptional values and their sterling qualities will appeal to women who like wearing dainty garments. We cannot begin to describe each style separately here, there are far too many, but every one of them is a style that any woman would be pleased to wear. There are Waists in ratine, voile, crepes, marquisette and other fancy novelty, weaves, some with embroidered fronts, others daintily trimmed with laces and Brussels net ruching. The $1.75 Waists are regular values to $2.75, while the $2.90 offering represents better grades and regular values to $3.75. It will be to your advantage to shop early.

—First Floor

All Wool Sweaters for Girls—Excellent Values

SOME of the finest values ever offered in all-wool sweaters for girls. They are superior in quality, well woven, from fine woolen yarns. Made with V-neck, also with military collar. Ideal garments for school and sports wear. Your choice from colors tan, saxe blue, cardinal and white. Sizes 4 to 12 years. Special at $1.90, $1.50, **$1.25**

Woolen Caps to Match, each, 35c and **50¢**

Hand Knitted Sweaters, in coat shape, with military collar. Splendid quality; colors, saxe blue, cardinal and white. Each, **$1.90**

—Main Floor

A Big Display of Women's Flannelette Nightgowns

THERE'S nothing like Flannelette Nightgowns to keep you warm on cold nights. Seeing the cost is so small, as compared with the extra comfort that's received, we wonder that more women don't adopt them for general use during Fall and Winter months.

The tremendous number of Gowns we sell each succeeding season goes to prove the popularity of flannelette among a very large circle of women. A few of our extra special values are:

Flannelette Gown—Of good quality in plain white and pink. Made with yoke and frill around neck and down front; also sleeves to match. Special at **85¢**

Flannelette Gown—Made with tucked yoke trimmed with insertion. Neck and sleeves finished with frill of self and trimmed with braid. Good value at **$1.00**

Flannelette Gown—Of nice quality, made in slipover style and three-quarter sleeves. Neck and sleeves finished with silk embroidery. Splendid value for **$1.25**

Flannelette Gown—Made with high neck and long sleeves, tucked and feather-stitched front, turned down collar edged with torchon lace. Sleeves finished with bands of embroidery and lace. Special value at.....**$1.25**

Flannelette Gown—Made in a nice plain style from extra good quality white flannelette. Has plain front with side pocket, turned down collar, and front trimmed with scalloped embroidery. Also various other styles in the same quality. Special value at.....**$1.50**

Flannelette Gown—Made in slipover style, with deep yoke of silk embroidery, neck and sleeves finished with embroidery edging. These Gowns are perfectly made and finished in every way and extra special value at **$1.75**

Flannelette Gown—Made with embroidered yoke, V-shaped front, long sleeves, front and sleeves trimmed with silk embroidery, insertion and fancy braid. Other styles have high neck and long sleeves. Extra special values at **$1.75**

—First Floor

Special Prices on Writing Pads for One Week

Buy your writing pads now while the prices are reduced.

Regular 25c Values for 20c

These Pads are letter size, 10 x 8 in. Strongly bound at the top edges of the paper and have a durable cover with a blotting sheet.

Spencer's Superfine Ivory Tablet, 70 sheets; a medium thick paper with a glazed surface.

Spencer's Silver Linen Tablet, 80 sheets; a light weight white laid paper with a smooth surface; either plain or ruled.

Spencer's Royal Bond Tablet, 95 sheets; a tough white paper, very suitable for foreign correspondence; either plain or ruled.

Spencer's Superfine Ivory Tablet, in note size, 8 x 5 in. Regular 15c, for **10¢**

Spencer's Royal Bond Tablet, in note size, 8 x 5 in. Regular 15c, for **10¢**

Stephen's "Taper" Wax—A sealing wax with a wick running through the centre, which ignites and slowly melts the wax without discoloration. The use of sealing wax adds a distinctiveness to the stationery you use. In following colors, violet, blue, silver, gold, red and black. Per stick, **15¢**

—Main Floor

Ladies' Novelty Handbags

Values $8.50 to $20.00 Clearing Today at $5.00

A SPLENDID assortment of Ladies' Novelty Handbags for you to choose from, and all are greatly reduced in price for a quick clean up. Every bag is well made from superior leather, finished in best style with silver or gunmetal mounts. You will need to get here early for these.

—Main Floor

First Lecture on Domestic Art

by

Prof. Margaret J. Blair

Will be given this afternoon at 3 o'clock in the tea room on second floor.

Mrs. Blair is Director of the Department of Domestic Art in the University of Minnesota. She has an international reputation as a speaker and apostle of home-making. She has nothing to sell or introduce, but has simply been engaged at a very heavy fee to appear in the Spencer Store and talk to its many lady patrons Today, Wednesday and Thursday of this week.

Her opening lecture will be:

"The Table and Its Appointments"

There will be no charge.

—Take Elevator to Second Floor

Special Purchase of Chiffon and Brocade Velvets Wednesday

Values $4.75 and $5.75 for $3.00
Values $12.50 for $5.75

A MOST fortunate purchase, coming as it does, just when Velvets and Brocades are needed most. The advantageous price at which we purchased these goods for enables us to offer you extraordinary values, as follows:

Brocade Velvets, in handsome shades that will make up into lovely evening wraps, capes or dresses. Good value at $12.50. Special, per yard, Wednesday **$5.75**

Plain Chiffon Velvets, in all the leading colors. Beautiful silk finish and all wide widths. Values $4.75 and $5.75. To sell at, per yard **$3.00**

—Main Floor

SEE VIEW STREET WINDOWS

Manufacturer's Stock of Fancy Linens to Go on Sale Wednesday at Prices Nearly One-Half

A SALE of great interest to every housewife and one that will cause quick selling when the sale opens on Wednesday morning at 8:30. We were fortunate in securing this splendid assortment of wanted goods at a price that enables us to offer them to you at from one-third to one-half below regular.

10c and 15c Fancy Linens at 5¢—This lot includes round and square doylies and centres, in both drawn work and Teneriffe.

20c to 25c Values for 10¢—Centrepieces and doylies, size 9 x 9 and 12 x 12 in., both damask and Battenberg.

50c Printed Cotton Squares for 25¢—Size 30 x 30, in a nice quality cotton; hemstitched with pretty flowered designs.

50c and 75c Lace Squares for 35¢—Hemstitched and trimmed with lace all round. Fine for small tables or to use as centres; also a big line of Battenberg centres.

75c and $1.00 values for 50¢—This includes Battenberg runners, drawn work squares, lace edge linens, also a line of muslin pillow shams. All splendid values.

$1.25 Values for 75¢—Lace edge linens, drawn thread and Battenberg runners, all at rare bargain prices.

Values to $2.00 for $1.00—This lot includes very pretty drawn work runners and squares, with neat hemstitched edges and embroidered designs. You should secure one or more of these.

Other Special Lines are:
Battenberg Linens, reg. $2.25 value, for, each **$1.25**
Reg. $2.50 value for, each **$1.50**
Reg. $3.00 value for, each **$1.75**

Embroidered Table Cloths, neatly hemstitched and drawn work.
Reg. $3.75 for, each **$2.00**
Reg. $4.25 for, each **$2.50**

—Main Floor

SEE BROAD STREET WINDOWS.

Phone 1246 for the Vacuum Cleaner

A Huge Shipment of Boys' and Youths' Sweaters on Sale Today at Specially Low Prices

WE are out for great business in Boys' and Youths' Sweaters this week. Just to hand is a huge shipment of Sweaters that we purchased to sell at very low prices. Every mother that has a boy to clothe should be here to secure some of these. It will be to your advantage to buy early and to secure sufficient garments to carry you through the Winter.

Boys' Imported All-Wool Sweaters, made to fasten on shoulder; medium weight for Fall and Winter wear. In colors navy, green, brown, cardinal, grey and white. Exceptional value for school wear.
Sizes 22 to 24. Each .....**75¢**
Sizes 26 and 28. Each **$1.00**
Sizes 30 and 32. Each **$1.25**

Same Class Sweater as Above, but finer grade wool, also same style and colors.
Sizes 22 and 24. Each **$1.25**
Sizes 26 and 28. Each **$1.35**
Sizes 30 and 32. Each **$1.50**

Boys' Heavy Ribbed Sweaters, wool and cotton mixtures, pull-over-head style; in sizes 22 to 32. These in colors, cardinal with navy, tan with myrtle, navy with cardinal, grey with cardinal. This is a most useful style sweater, having a roll collar with a stripe trimming. Special, each .....**50¢**

SEE VIEW STREET WINDOW FOR SAMPLES

Men's and Youths' Waterproofs

Values to $10.00, Selling Today at $7.50

A SAVING that's worth while, if you need a good, useful Mackintosh, and certainly the weather lately has made it essential for every man to need one. These are good, reliable qualities, part of a lot we bought at a very special price advantage. Most sizes can be had in men's and youths', but we would advise your shopping early to secure yours. Today, special at **$7.50**

—Main Floor

Goodyear Welted Shoes for Men at $3.50 and $4.

MOST men know the advantages to be derived from wearing Shoes with Goodyear welts. They are better made, more comfortable, easier for walking, and make excellent shoes for business wear. W eare offering today the following—all Goodyear welted and in various fashionable lasts and leathers—shoes that will give the best of satisfaction in wear.

Box Calf Blucher Boots, leather lined or drill lined. Per pair **$3.50**

Black Chrome Waterproof Blucher Boots, double sole; a good working shoe. Per pair **$3.50**

Glazed Kid Congress Boots, plain toe, welted sole. Per pair **$4.00**

Box Calf Blucher Boots, leather lined. Goodyear welted sole. Per pair, **$4.00**

Glazed Kid Lace Boots, plain toe, Goodyear welted. A most comfortable shoe for walking or standing.

—Main Floor

A Special Display of Made-in-Victoria Heaters

ALL true, patriotic lovers of Victoria welcome the special **"Made-in-Victoria Exhibition"** that's to open at the Drill Hall next Thursday.

If you are interested in "Heaters" and would like to see some that are **Made-in-Victoria** before the exhibition opens, we would draw your attention to our special exhibit of these goods in the Broad Street windows and in the Stove Department on third floor. These Heaters are made by the Albion Stove Works, Ltd., Victoria, and are well known for their sterling qualities. A few of those showing are:

The Empress Airtight Heaters—Handsome in appearance and the very latest design. Very ornamental and lined with sectional cast linings, which will last for years. The body is made of heavy planished steel, and the top and bottom are of cast iron. Made in three sizes:
No 18 size, 18 in. x 14 in. x 20 in. deep, weighs 95 lbs. Price **$11.25**
No. 20 size, 19 in. x 15 in. x 22 in. deep, weighs 115 lbs. Price.....**$12.00**
No. 24 size, 23 in. x 16½ in. x 26 in. deep, weighs 155 lbs. Price.....**$15.00**

Franklin Parlor Heaters—A very handsome Heater made in various sizes and designs. Suitable for burning wood or coal. The doors are made to slide back, when it gives the appearance of an open grate.
No. 12 has a fire-box 7 in. x 12 in., weighs 135 lbs, and sells at..**$13.50**
No. 14 has a fire-box 9 in. x 13½ in., weighs 165 lbs., and sells at..**$15.50**

The Duplex—This is the very latest in Heaters. Has duplex grates for wood or coal, large ashpan, full nickel trimmings, hot blast attachment and side rails. Made of extra heavy polished blue steel. Weight 165 lbs. Price, with full nickel base and legs, **$23.00**

The Rosebud Parlor Heater—Made in one size only, for wood or coal. No. 19 sells at **$12.00**

Climax Heater—The doors of this stove are made to slide back to give the open grate appearance. Made in one size only. No. 22 sells at.....**$11.50**

The Bertha Heater—Is a useful parlor stove that sells at.....**$9.50**

The Frolic Heater—Is for coal only. Has a fire-box measuring 10 in. x 6 in., weighs 70 lbs., and sells at....**$6.50**

—Third Floor

Ninety Pairs Men's Pants

Usually Sold at $3.75, Special Wednesday, Pair $2.50

A SPECIAL purchase of 90 pairs Men's Pants enables us to offer you Wednesday, regular $3.75 values for $2.50. These are good, serviceable qualities in tweeds and worsteds, and a splendid range of patterns and shades to choose from, well tailored and finished with belt straps, five pockets and some with cuff bottoms.

—Main Floor

DAVID SPENCER, LIMITED